

# FAIRFIELD PUBLIC SCHOOLS

7-20-2023, 7:30 PM

501 Kings Highway East, CO Board Room

Special Meeting Agenda

## MEMBERS OF THE PUBLIC:

This meeting will be conducted in-person only. There will be no opportunity to call-in with public comment.

The best way to listen or watch the meeting remotely is:

1. FairTV's cable channel (78 for Cablevision); or
2. Webex\*: Call **408-418-9388**, and use Meeting Number (access code): **233 149 11503**  
(\*Audio only. All callers will be automatically muted and will not be heard by the BoE.)
3. [FairTV's Livestream](#); or
4. [FairTV's YouTube](#) Education Channel (*not live*)

To view all agendas, minutes and enclosures, please click [here](#).

**Please Note:** Guidance on public comment is per [BoE Bylaws](#), Article V, Section 6.

1. Call to Order of the Special Meeting of the Board of Education and Roll Call
2. Pledge of Allegiance
3. Business Items:
  - A. Superintendent Update on Racial Imbalance Timeline Extension Request with Connecticut State Department of Education
  - B. Superintendent's Parent Survey Results on Scenarios, Mr. Testani  
(Enclosure No. 1)
  - C. Magnet School Proposal and Discussion, Mr. Testani  
(Enclosure No. 2)
  - D. Additional Information from SLAM and Discussion on Redistricting Scenarios  
(Enclosure Nos. 3,4)
  - E. Amendment to the 2023-2024 School Calendar  
**Recommended Motion:** "that the Board of Education amend the 2023-2024 school calendar by making Tuesday April 30, 2024 an all day professional development day, and making May 28, 2024 a regular school day."  
(Enclosures Nos. 5, 6)
4. Approval of Minutes:  
**Recommended Motion:** "that the Board of Education approve the special meeting minutes of June 27<sup>th</sup>, 2023"  
(Enclosure No. 7)
5. Public Comment
6. Adjournment  
**Recommended Motion:** "that this Special Meeting of the Board of Education adjourn"

## RELOCATION POLICY NOTICE

The Fairfield Public Schools System provides services to ensure students, parents and other persons have access to meetings, programs and activities. The School System will relocate programs in order to ensure accessibility of programs and activities to disabled persons. To make arrangements, please contact the office of Special Education, 501 Kings Highway East, Fairfield, CT 06825, Telephone: (203) 255-8379.

Enclosure No. 1  
July 20, 2023

# Superintendent Parent Survey Redistricting Scenarios

Thursday, July 20, 2023

Powered by  SurveyMonkey®



**FAIRFIELD**  
PUBLIC SCHOOLS

# Survey Parameters

- Superintendent survey
- Survey Monkey
- Anonymous
- Capture feedback from families
- Shared with families via IC blast
- 2,003 total responses
- Survey took place June 28 – July 6

# Q1: Which school does your child attend? Please check all boxes that apply.

Answered: 1997

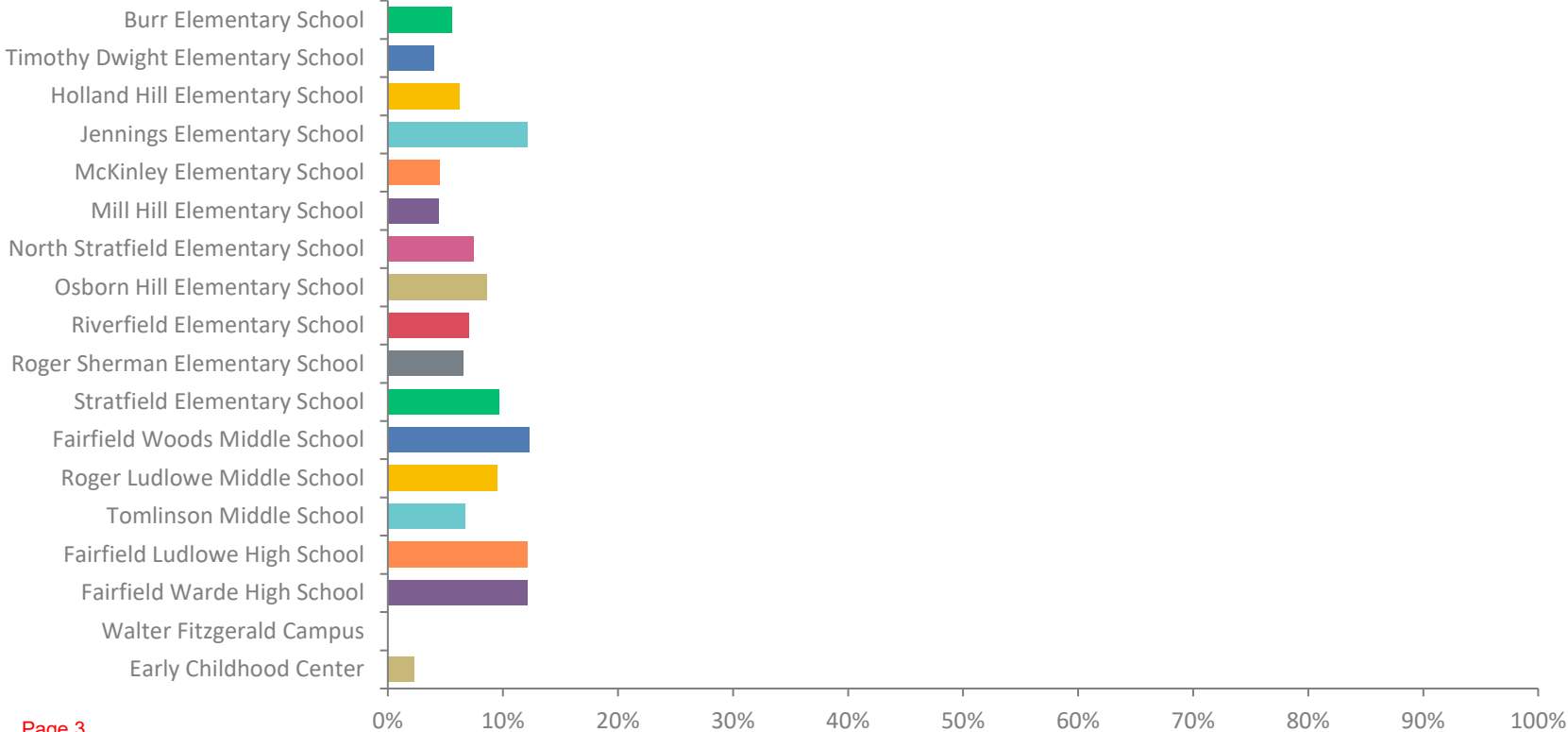

ANSWER CHOICES	RESPONSES	
Burr Elementary School	5.56%	111
Timothy Dwight Elementary School	4.01%	80
Holland Hill Elementary School	6.21%	124
Jennings Elementary School	12.12%	242
McKinley Elementary School	4.46%	89
Mill Hill Elementary School	4.41%	88
North Stratfield Elementary School	7.46%	149
Osborn Hill Elementary School	8.56%	171
Riverfield Elementary School	7.01%	140
Roger Sherman Elementary School	6.51%	130
Stratfield Elementary School	9.66%	193
Fairfield Woods Middle School	12.32%	246
Roger Ludlowe Middle School	9.46%	189
Tomlinson Middle School	6.71%	134
Fairfield Ludlowe High School	12.12%	242
Fairfield Warde High School	12.12%	242
Walter Fitzgerald Campus	0%	0
Early Childhood Center	2.30%	46
TOTAL		2616

# Q2: Which scenario do you prefer? Please check one.

Answered: 1988

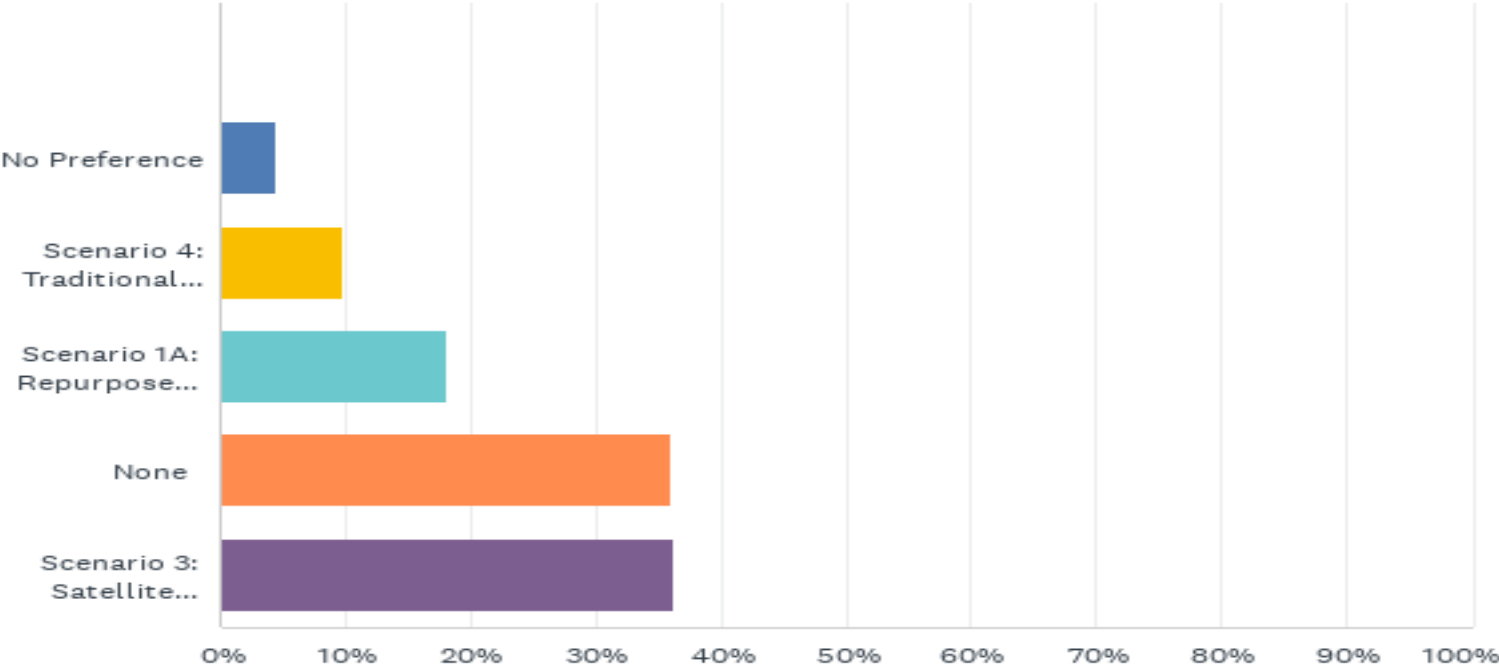

## Q2: Which scenario do you prefer? Please check one.

Answer Choices	Responses	
Scenario 1A: Repurpose Jennings as an ECC	18.06%	359
Scenario 3: Satellite Zones, Minimize Disruption	36.22%	720
Scenario 4: Traditional Redistricting, Balanced Utilization	9.91%	197
None	36.02%	716
No Preference	4.43%	88
	<b>Answered</b>	<b>1988</b>

# FPS STEAM

## Intradistrict Magnet School Considerations







# Intradistrict Magnet

**An Intradistrict Magnet School accepts students from other schools within the same district**

**The creation of the Magnet School will provide opportunities for other students to attend a more diverse elementary school**

**Addresses facilities utilization and racial imbalance by providing a unique opportunity for students across Fairfield**

**Engages students through unique learning opportunities and techniques**

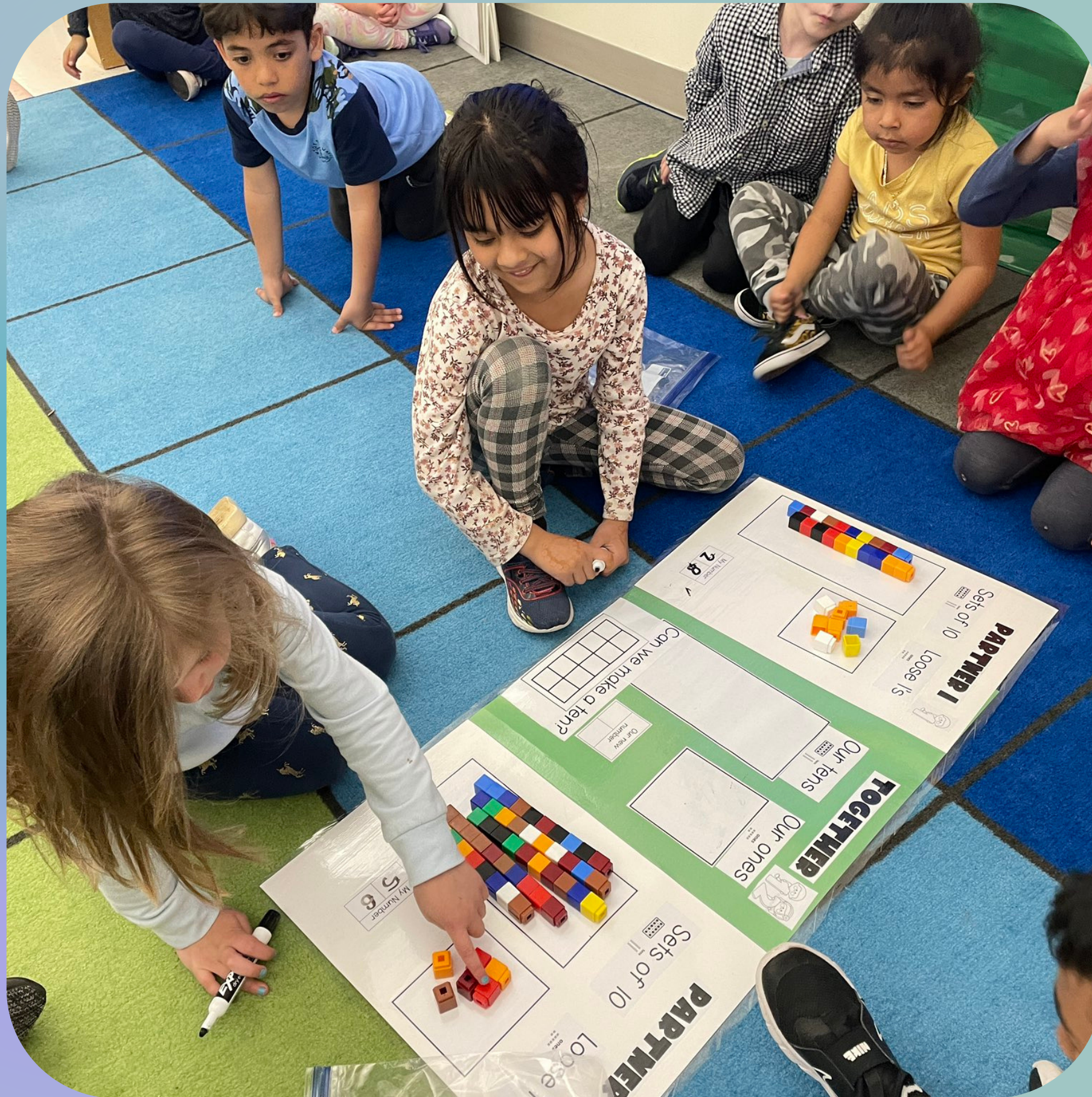

# Why STEAM?

Experts estimate that as many as 65 percent of today's elementary school students will end up working in jobs that have not been invented yet

A STEAM (Science, Technology, Engineering, Arts, and Mathematics) elementary school supports interdisciplinary learning and creativity

# STEAM INTRADISTRICT MAGNET COMPONENTS

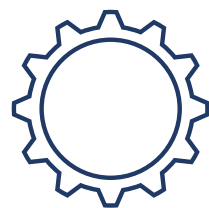
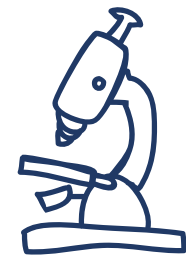
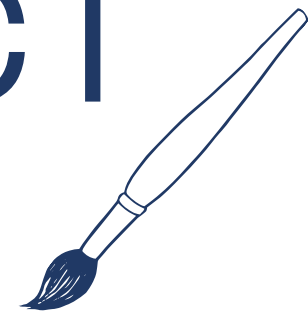
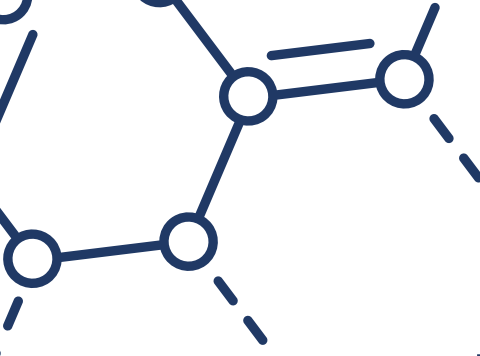

**Science and Technology labs**

**Engineering Design Spaces**

**Arts and Maker Spaces**

**Robotics and Coding**

**Project-Based Learning**

**Collaboration and Teamwork**

**Community Partnerships**

**Professional Development**



# THEATRE OFFERINGS

**Drama Classes**

**Theatre Productions**

**Script Analysis and Interpretation**

**Stagecraft and Technical Theatre**

**Collaboration and Ensemble Work**

**Theatre History and Appreciation**

**Performance Opportunities**



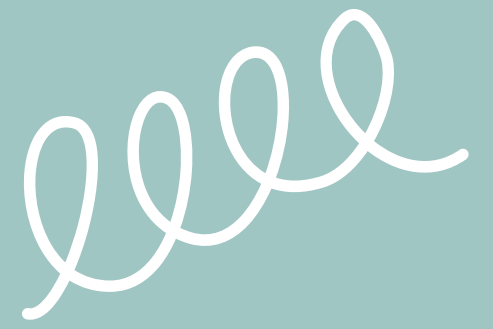

# Arts Integration

music  
collaboration cognitive  
voice growth self  
craft showcases expression  
ensemble cultural theatre movement  
dance drama creativity  
community acting stage personal performances  
appreciation observation  
development inclusivity

# STEAM Magnet School Implementation & Lottery 2024-25



**Fairfield Public Schools will create a Magnet School Zone**



**Students entering Kindergarten in 2024-25 will enter the lottery for acceptance into the Magnet School**



**Current McKinley students will complete the elementary school experience through Grade 5**



**A percentage of students in the Magnet Zone and siblings will receive priority to attend**



**Remaining Magnet School seats will be filled via lottery by students from across the town who apply**



**Students who live in the Magnet Zone will enter the lottery or opt to attend their neighborhood school; Jennings or Stratfield depending on address**



**The district will work to develop a plan to support those families who require after-school programming currently offered at McKinley**

# FPS Magnet Zone

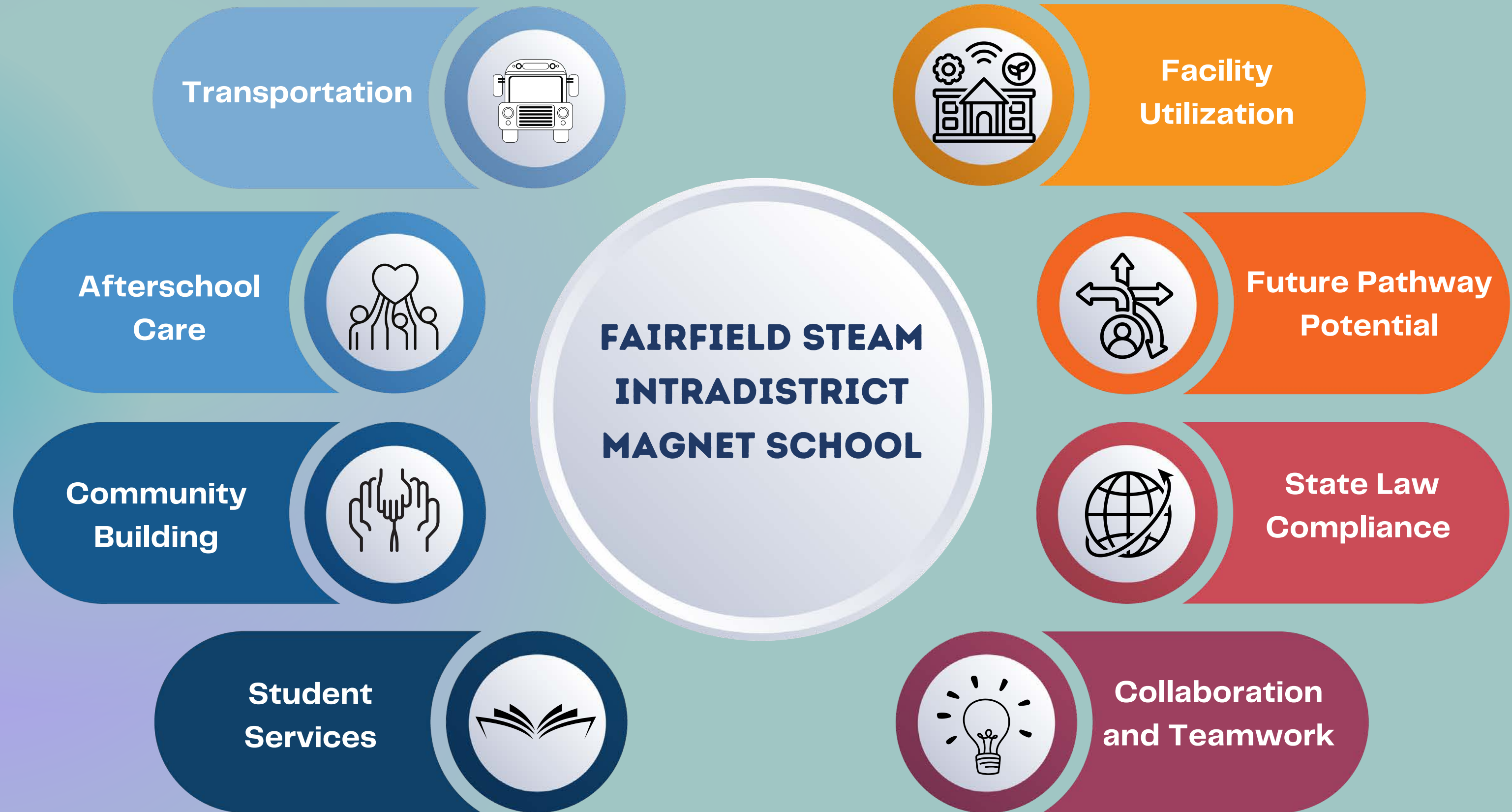



# Fairfield Public Schools

Enclosure No. 3  
July 20, 2023

## Supplemental Master Information July 12, 2023





# Charge to Consultant: Key Elements

- Target 85%-90% operational utilization rate for all schools after subtracting for unique specialized programming.
- Possibly reconsider secondary school feeder plans.
- Bring the disparity in racial composition between any one elementary school and the district-wide K-5 average within the limits required by law in a manner that is sustainable.

[Link to full Charge](#)

*Approved by Board of Education on January 24, 2023*



# Timeline & Process

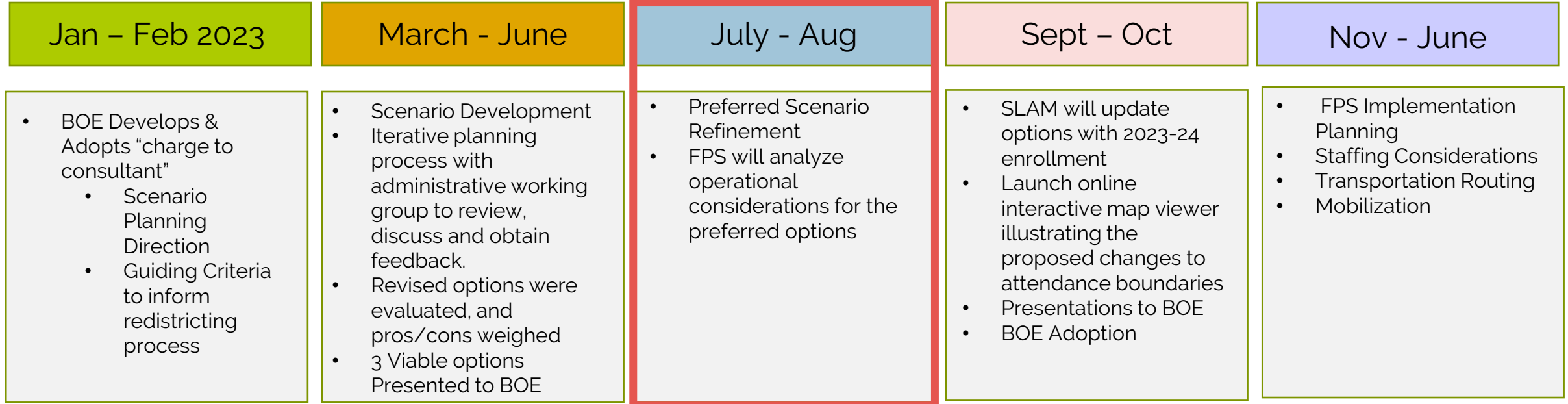

- Adopted Plan in place for 2024-25 school year.



# Capacity & Utilization

- For districts like Fairfield that zone their elementary schools by neighborhood, we recommend using **85% to 90% utilization** for long range planning
  - Typically, utilization is calculated based on a percentage of the **maximum capacity** (based on maximum class size policies).
  - Maximum class sizes are 23 in grades K-2 and 25 in grades 3-5, with lower class sizes at McKinley.
- Historically, Fairfield has used 21 students per classroom when determining its Operational Capacity.
- **Operational Capacity has an effective utilization rate of 87.5% of the maximum based on the district's class size policy.**



# Capacity & Utilization

## Maximum Capacity

*Example from a 4-section per grade school*

Grade	Max Class Size	Max Enrollment
K	23	92
1	23	92
2	23	92
3	25	100
4	25	100
5	25	100
<b>Maximum Capacity</b>		<b>576</b>
<b>Enrollment Target Range</b> <small>Based on 85% to 90% utilization</small>		<b>490 to 518</b>
<b>Avg. Class Size Target Range</b> <small>Based on 85% to 90% utilization</small>		<b>20.4 to 21.6</b> students/CR

## Operational Capacity

*Example from a 4-section per grade school*

Grade	Max Class Size	Max Enrollment
K	21	84
1	21	84
2	21	84
3	21	84
4	21	84
5	21	84
<b>Operational Capacity</b>		<b>504</b>
<b>Effective Utilization Rate</b>		<b>87.5%</b>
<b>Avg. Class Size</b>		<b>21 students/CR</b>

**Note that 100% of the operational capacity has an effective utilization rate of 87.5%, which is within the 85% to 90% range established by the BOE Charge.**



# Capacity & Utilization

**100% of the Operational Capacity is an ideal planning target for the purposes of Scenario Planning.**

This results in an effective utilization rate of 87.5% and average class size of 21 students per classroom.



# Capacity & Special Programs

School	Total Full-Size Classrooms <sup>1</sup>	Total Full-Size Instructional Classrooms	K-5 Grade Level Instruction	CLC	Early Literacy Academy <sup>2</sup>	Therapeutic Learning Centers	Pre-K <sup>3</sup>	K-5 Operational Capacity
Burr	28	24	22	2	0	0	0	462
Dwight	21	18	18	0	0	0	0	378
Holland Hill	27	24	24	0	0	0	0	504
Jennings	23	18	17	1	0	0	0	357
McKinley	30	24	22	0	2	0	0	462
Mill Hill	25	21	19	2	0	0	0	399
North Stratfield	28	24	24	0	0	0	0	504
Osborn Hill	30	24	22	2	0	0	0	462
Riverfield	27	24	23	0	0	1	0	483
Roger Sherman	25	22	22	0	0	0	0	462
Stratfield	27	24	20	0	0	0	4	420
<b>Total All Schools</b>	<b>291</b>	<b>247</b>	<b>233</b>	<b>7</b>	<b>2</b>	<b>1</b>	<b>4</b>	<b>4,893</b>
<b>Future Program Expansion</b>				<b>9</b>	<b>3</b>	<b>2</b>	<b>9</b>	<b>4,704</b>

- **Special Programs deducted from Operational Capacity**
- Worked with FPS staff to place special program expansions in appropriate buildings.
- Two additional CLC classrooms ideally located at Jennings (1) and Riverfield (1).
- Early Literacy Academy classrooms should be located together. May out-grow McKinley and can move to a different building – location to be determined in each scenario based on space availability.
- Therapeutic Learning Center expansion will be at Riverfield (2 classrooms total)
- Pre-K - strive for clusters of three Pre-K classrooms to maintain efficient program delivery. Potential schools include Holland Hill, Jennings, North Stratfield, or Stratfield.



# Elementary Enrollment & Utilization (2022-23)

School	K-5 Operational Capacity	October 1, 2022 K-5 Enrollment	Utilization (Enrollment/Capacity)
Burr	462	352	76.2%
Dwight	378	245	64.8%
Holland Hill	504	374	74.2%
Jennings	357	262	73.4%
McKinley	462	433	93.7%
Mill Hill	399	404	101.3%
North Stratfield	504	411	81.5%
Osborn Hill	462	441	95.5%
Riverfield	483	391	81.0%
Roger Sherman	462	389	84.2%
Stratfield	420	340	81.0%
<b>Total All Schools</b>	<b>4,893</b>	<b>4,042</b>	<b>82.6%</b>

1. Does not include portable classrooms at Jennings and Roger Sherman

2. Pre-K classrooms & Special Programs were deducted from the K-5 operational capacity



# State Racial Balance Law

## CT General Statutes § 10-226

**Racially Imbalanced:** Schools whose minority composition varies by 25% or more from the district's minority composition for the same grades.

- District must submit a plan to the CSDE addressing how imbalance will be corrected

**Impending Racial Imbalance:** Schools whose minority composition varies between 15% and 25% from the district's minority composition for the same grades.

- District is notified of impending racial imbalance by CSDE, but not required to submit a Racial Balance Plan.





# Fairfield "Planning Blocks" K-5 Enrollment, by Racial Balance Category: 2022-23

 School Points

## Racial Balance Category (Deviation from District Average)

 Impending Imbalance (15% to 24.9% Below District Avg.)

 Balanced (within 15% of District Avg.)

 Impending Imbalance (15% to 24.9% Higher than District Avg.)

 Imbalanced (>25% Higher than District Avg.)

*Calculated based on PSIS Information provided by Fairfield Public Schools*

District of Residence	% Minority	% Deviation
Burr	23.6%	-3.1%
Dwight	15.9%	-10.9%
Holland Hill	41.7%	<b>15.0%</b>
Jennings	27.7%	1.0%
McKinley	56.6%	<b>29.8%</b>
Mill Hill	20.5%	-6.3%
North Stratfield	23.7%	-3.0%
Osborn Hill	21.0%	-5.8%
Riverfield	18.1%	-8.6%
Roger Sherman	15.8%	-10.9%
Stratfield	22.4%	-4.3%
<b>Districtwide K-5 Average</b>	<b>26.7%</b>	<b>0.0%</b>

*Based on students' elementary school district of residence. Percentage differs from official racial balance reports from CTSDE*

0 0.5 1 2 Miles

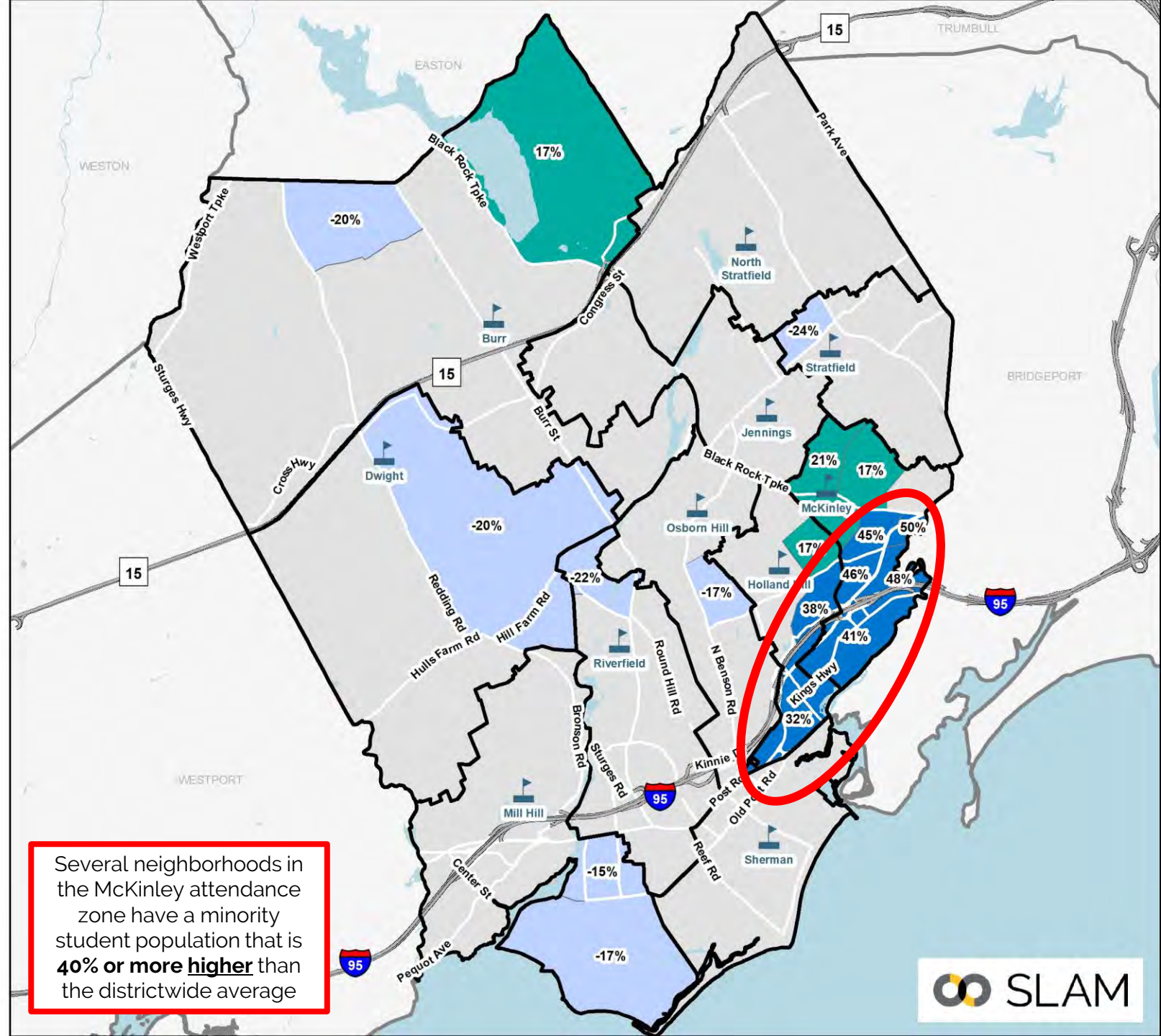

Several neighborhoods in the McKinley attendance zone have a minority student population that is **40% or more higher** than the districtwide average



# Racial Balance: Approach

- Fairfield's Racial Imbalance largely reflects its neighborhood-based attendance zones and the high concentration of minority students in specific neighborhoods in McKinley and Holland Hill.
  - Almost all neighborhoods in McKinley have a significantly higher share of minority students than the district as a whole. Several neighborhoods exceed the districtwide average **by over 40%**.
- **In order to achieve racial balance, attendance zones need to pair together neighborhoods with high minority student populations with neighborhoods with low minority student populations.**
- **Placing high minority concentration neighborhoods in two elementary schools would likely result in two schools being in the “high impending” category (below, but approaching 25% imbalance).**
  - May meet statutory obligations in the near-term. However, this may not be a viable long-term solution as changing demographics could result in one or more schools being out of compliance with the state racial balance law in the future.
- **Placing high minority concentration neighborhoods in three elementary schools, or creating satellite zones, would likely address racial imbalance in a more sustainable and long-term fashion.**



# Middle and High School Impacts

## Middle School Feeder Pattern

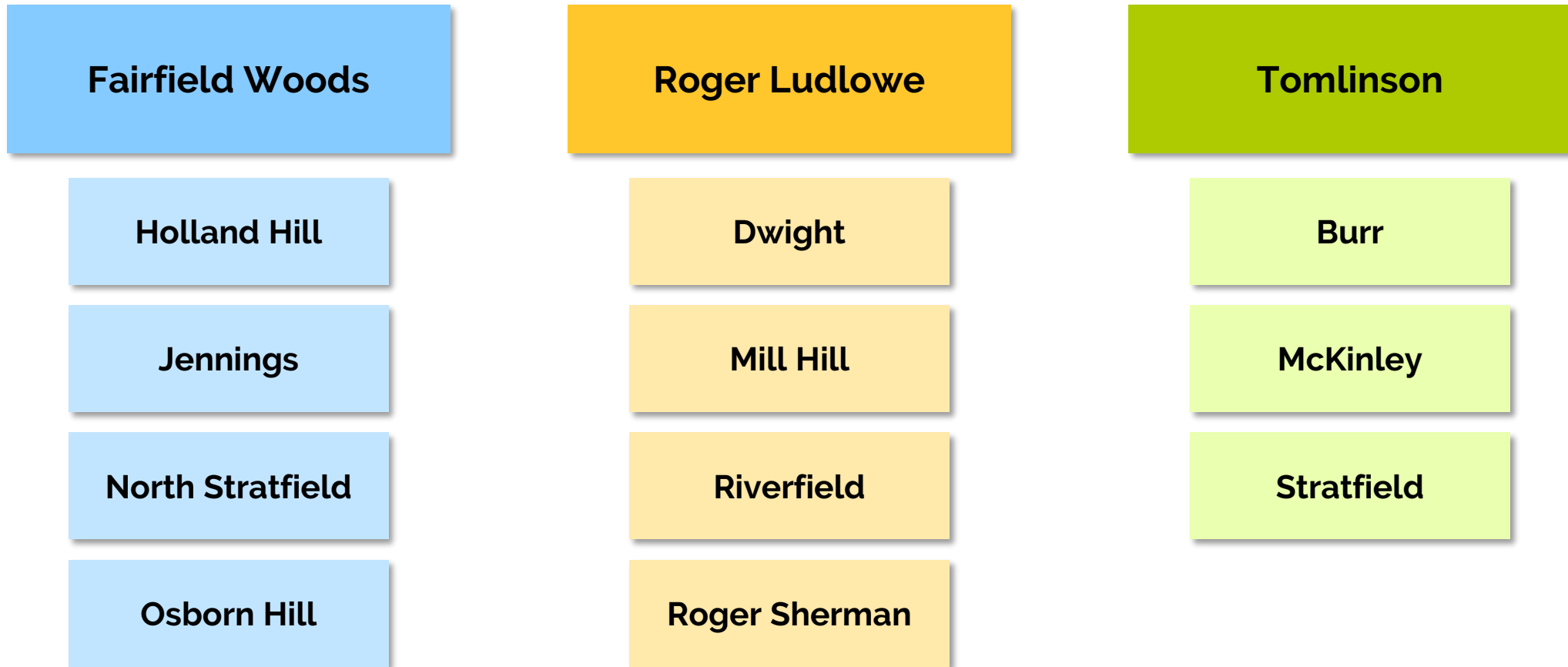

# Existing Middle School Boundaries

-  School Points
- Middle School Districts**
-  Fairfield Woods
-  Roger Ludlow
-  Tomlinson
-  Elementary Districts

## Middle School Feeder Pattern

Fairfield Woods	Roger Ludlow	Tomlinson
Holland Hill	Dwight	Burr
Jennings	Mill Hill	McKinley
North Stratfield	Riverfield	Stratfield
Osborn Hill	Roger Sherman	

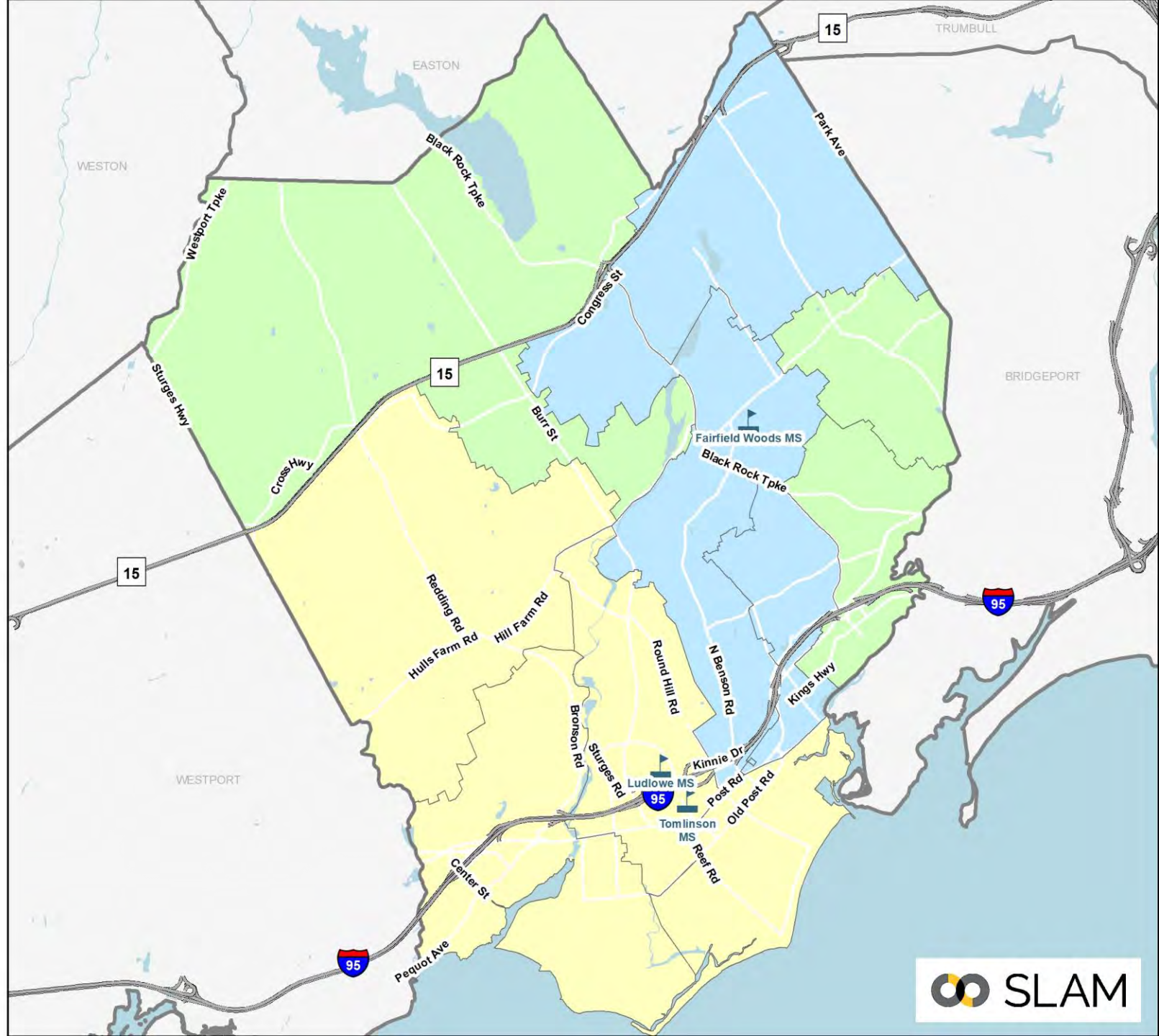
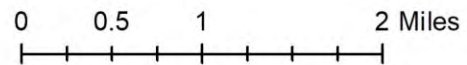



# Middle and High School Impacts

## High School Feeder Pattern

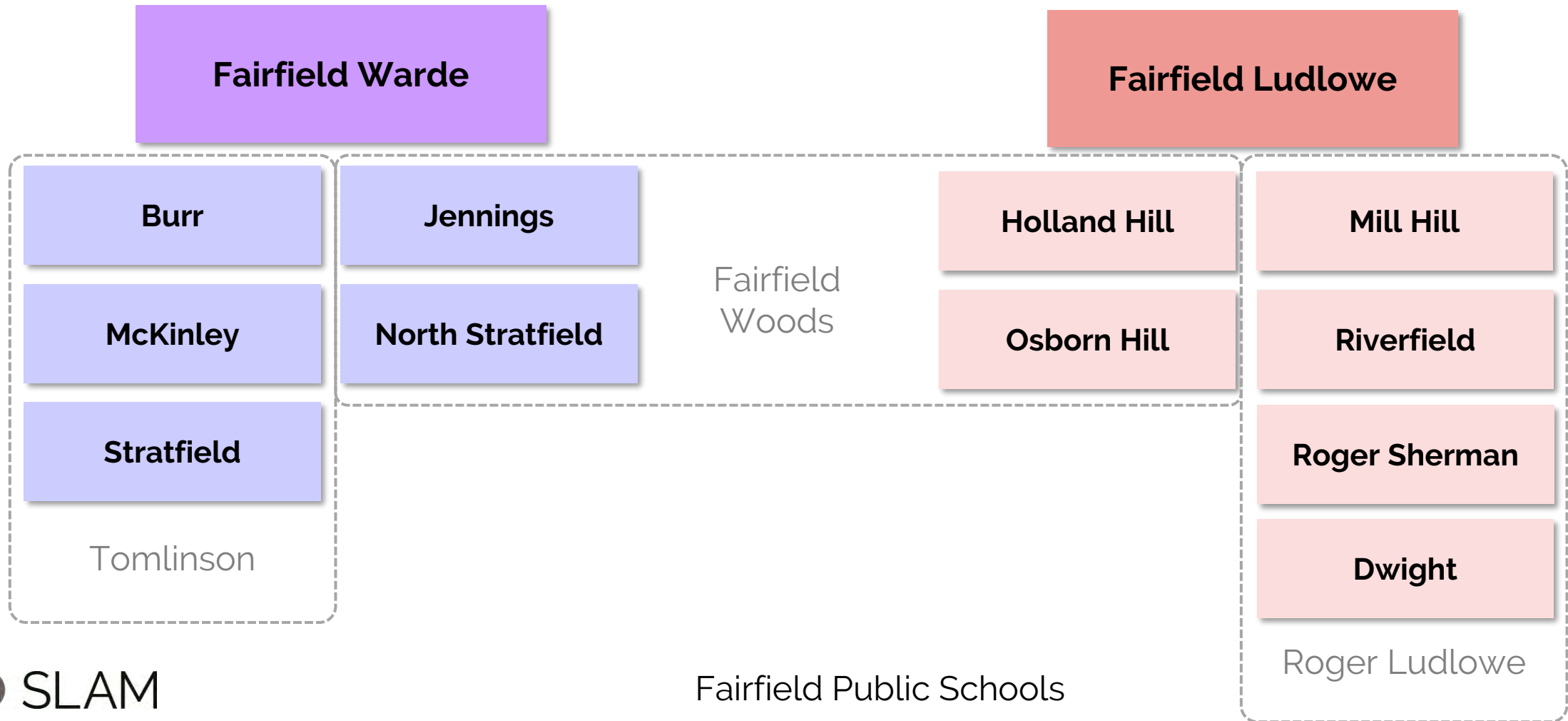



# Redistricting Approaches

## Repurpose Elementary School as a PK Center

Repurpose one of the lower capacity elementary schools as a districtwide Pre-K Center.

- Repurpose Jennings
- Repurpose Dwight

## Satellite Zones

Non-contiguous attendance zones

## Traditional Redistricting

Contiguous attendance zones

**SLAM created two scenarios (plus sub-scenarios through refinement) for each redistricting approach and, working with FPS administrators, selected the best performing scenario under each approach for consideration by the BOE**



# Objectives and Metrics

Objective	Description	Metrics		
		Good	Fair	Poor
<b>Address Racial Imbalance</b>	Based on 7-year historic lookback: All schools comply with the state racial balance law (<25% of districtwide average), ideally with a 5% buffer to ensure long-term viability	All schools within 20% of districtwide average over the last 5 years	All schools compliant with state racial balance law, but one or more schools >20% of districtwide average over the last 5 years.	One or more schools non-compliant with state racial balance law over the last five years.
<b>Balance Utilization Across all Elementary Schools</b>	<b>Over the next five years:</b> <ul style="list-style-type: none"> <li>All elementary schools average +/- 5% of the districtwide average utilization</li> <li>Note that districtwide average utilization is not projected to exceed 100% of the operational target under any scenario</li> </ul>	All schools within 5% of districtwide average utilization	All schools within 10% of districtwide average utilization	Some schools are greater than 10% difference from districtwide average utilization
<b>Minimize Redistricting Impacts</b>	Number of elementary students redistricted	10% or less of students	11% to 20% of students	>20% of students
<b>Student Walker Impacts</b>	Net impact of student walkers impacted	5% or less of walkers	6% to 10% of walkers	>10% of walkers
<b>Secondary School Impacts</b>	Changes to Secondary School feeder patterns Redistricting impacts to MS and HS students	<b>Qualitative metric</b> Secondary school impacts dependent on implementation approach		



# Jennings ECC Clarifications

Working with FPS administration, it was envisioned that the Jennings ECC would house all Pre-K classrooms in the district, including:

- Six (6) Pre-K classrooms currently at Fairfield Warde
- Four (4) Pre-K classrooms currently at Stratfield
- Five (5) additional Pre-K classrooms for program expansion

In addition to the Pre-K classrooms, additional classrooms would be needed for an ECC including OT, PT, other support services (est. 3 classrooms), conference room, and team room.

Core spaces including the main office, nurses office, and gym would also support the ECC.





# Scenario 1A

- Repurpose Jennings as an Early Childhood Center (ECC)
- Comprehensive Elementary Redistricting to Address the Following:
  - Reassign Jennings K-5 students
  - Address Racial Imbalance at McKinley
  - Balance Utilization Across All Schools
- Modified Middle School Feeder Pattern to preserve Fairfield Woods walking community
- High School Feeder Pattern remains the same

# Scenario 1A Elementary Districts

- |   |  |
|---|--|
|  Burr         |  North Stratfield |
|  Dwight       |  Osborn Hill      |
|  Holland Hill |  Riverfield       |
|  McKinley     |  Roger Sherman    |
|  Mill Hill    |  Stratfield       |
|   |  School Points    |

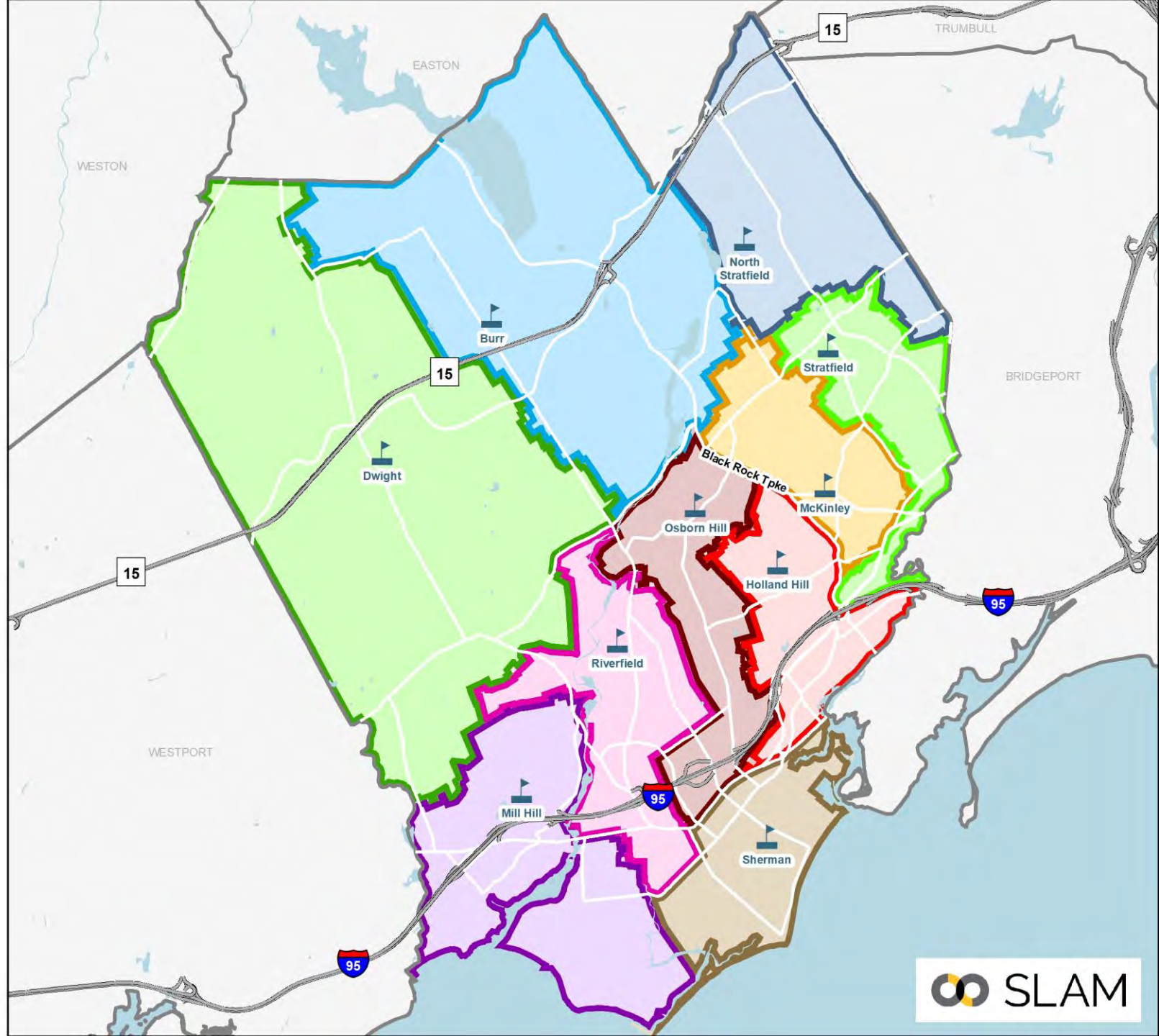

0 0.5 1 2 Miles



## Scenario 1A Elementary Change Areas



## Redistricting Impacts (K-4):

- ~18% of elementary students

## Greatest Share of Impacts to:

- Jennings: 31% of total impact
- McKinley: 21% of total impact
- Burr: 18% of total impact
- N. Stratfield: 11% of total impact

*Note: All students were returned to their zoned schools*

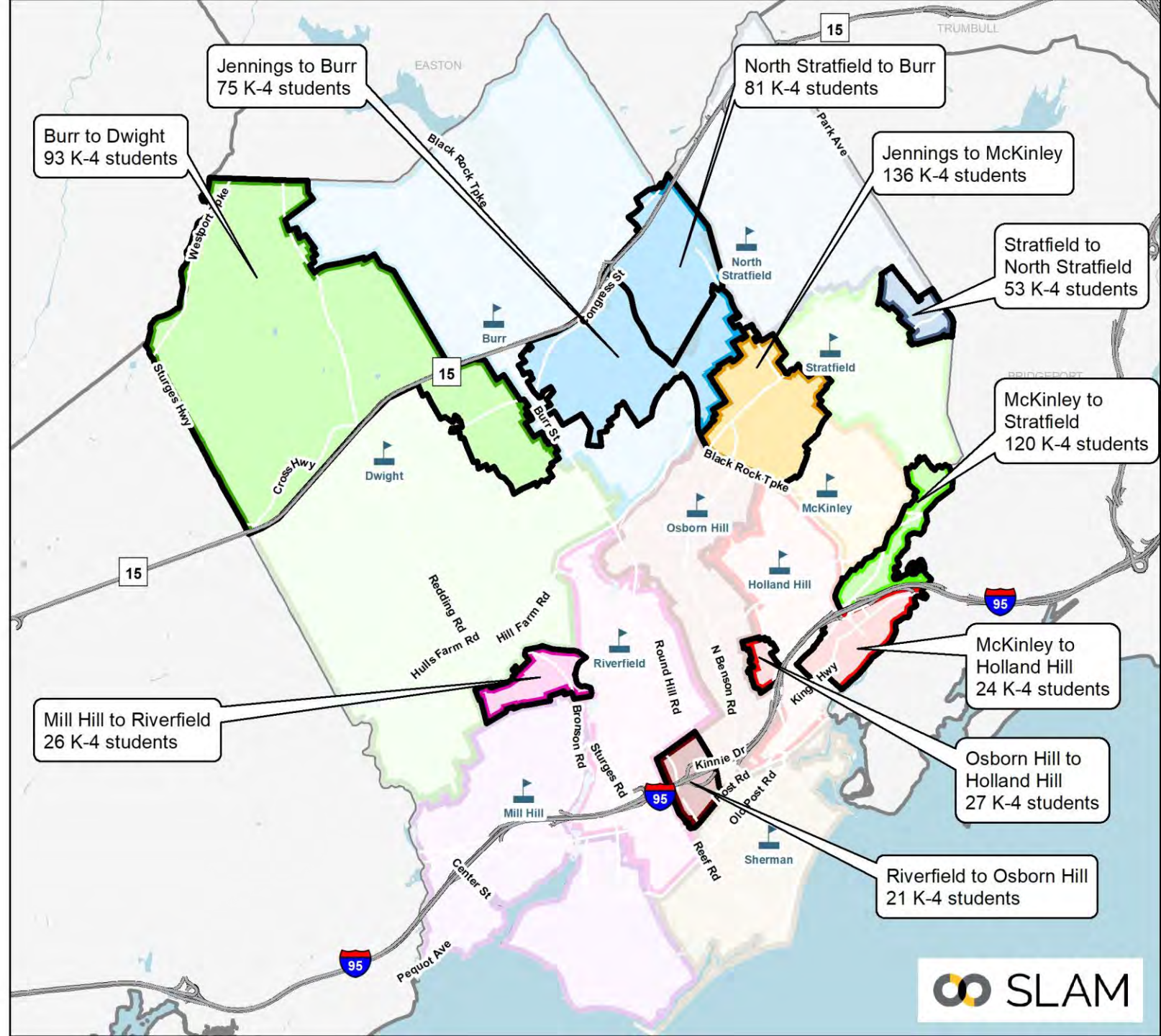
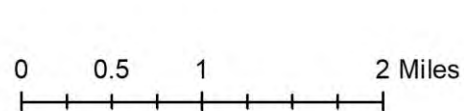



# Scenario 1A: Programs & Utilization

School	Capacity & Programs						Enrollment & Utilization (22-23)		
	Total Full-Sized CRs	K-5 Instruction	CLC	Early Literacy Academy	Therapeutic Learning Centers	ECC	K-5 Operational Capacity	Scenario 1A Enrollment	Scenario 1A Utilization
Burr	28	22	2	0	0	0	462	407	88.1%
Dwight	21	18	0	0	0	0	378	353	93.4%
Holland Hill	27	24	0	0	0	0	504	437	86.7%
Jennings ECC	23	-	-	-	-	9	-	-	-
McKinley	30	24	0	0	0	0	504	438	86.9%
Mill Hill	25	19	2	0	0	0	399	366	91.7%
North Stratfield	28	22	2	0	0	0	462	398	86.1%
Osborn Hill	30	22	2	0	0	0	462	428	92.6%
Riverfield	27	21	1	0	2	0	441	392	88.9%
Roger Sherman	25	22	0	0	0	0	462	397	85.9%
Stratfield	27	21	0	3	0	0	441	422	95.7%
<b>Total All Schools</b>	<b>291</b>	<b>215</b>	<b>9</b>	<b>3</b>	<b>2</b>	<b>9</b>	<b>4,515</b>	<b>4,038</b>	<b>89.4%</b>

- Overall utilization of 89.4%, with all schools within ~5% of districtwide average.
- Jennings CLC classrooms relocated to N. Stratfield. Early Literacy Academy shifted to Stratfield



# Scenario 1A: Racial Balance

- All schools in compliance with state racial balance law.
- No school exceeds 20% of districtwide average at any point over the last seven years.
- Holland Hill and McKinley would have been impending imbalance at some point over the last 7 years, **but never would have exceeded 18% of districtwide average.**

## Scenario 1A Racial Balance: 7-Year Look Back

School	2016-17	2017-18	2018-19	2019-20	2020-21	2021-22	2022-23	7-Yr Avg
Burr	18.4%	21.3%	21.7%	21.3%	20.4%	20.6%	20.4%	20.6%
% Deviation	-5.3%	-3.5%	-3.9%	-4.4%	-6.1%	-5.7%	-6.3%	-5.0%
Dwight	14.0%	13.2%	15.7%	16.3%	18.7%	18.6%	18.7%	16.5%
% Deviation	-9.7%	-11.6%	-9.9%	-9.3%	-7.8%	-7.7%	-8.0%	-9.2%
Holland Hill	38.3%	40.0%	40.1%	40.1%	41.0%	43.7%	42.6%	40.8%
% Deviation	14.6%	15.2%	14.4%	14.5%	14.6%	17.4%	15.8%	15.2%
McKinley	37.0%	38.6%	39.7%	41.7%	43.7%	42.4%	43.4%	40.9%
% Deviation	13.3%	13.8%	14.0%	16.0%	17.2%	16.1%	16.7%	15.3%
Mill Hill	19.5%	21.6%	20.8%	21.4%	22.6%	20.5%	20.8%	21.0%
% Deviation	-4.3%	-3.1%	-4.9%	-4.2%	-3.9%	-5.8%	-6.0%	-4.6%
North Stratfield	27.2%	27.0%	26.7%	25.4%	26.7%	26.8%	26.6%	26.7%
% Deviation	3.5%	2.2%	1.1%	-0.2%	0.2%	0.6%	-0.1%	1.0%
Osborn Hill	15.3%	18.2%	20.2%	20.2%	22.7%	20.6%	21.5%	19.8%
% Deviation	-8.4%	-6.6%	-5.5%	-5.4%	-3.8%	-5.7%	-5.2%	-5.8%
Riverfield	14.1%	15.7%	16.3%	15.7%	15.7%	17.6%	16.6%	15.9%
% Deviation	-9.7%	-9.1%	-9.4%	-10.0%	-10.7%	-8.6%	-10.1%	-9.7%
Roger Sherman	13.8%	14.6%	15.6%	13.6%	13.1%	12.8%	15.9%	14.2%
% Deviation	-9.9%	-10.2%	-10.1%	-12.1%	-13.4%	-13.5%	-10.9%	-11.4%
Stratfield	35.3%	33.9%	34.1%	35.0%	34.8%	34.0%	36.0%	34.7%
% Deviation	11.6%	9.1%	8.4%	9.3%	8.3%	7.7%	9.3%	9.1%
<b>K-5 Total</b>	<b>23.7%</b>	<b>24.8%</b>	<b>25.7%</b>	<b>25.6%</b>	<b>26.5%</b>	<b>26.3%</b>	<b>26.7%</b>	

Impending Imbalance

Racially Imbalanced



# Scenario 1A: Projected Utilization

Elementary Utilization													
School	22-23	23-24	24-25	25-26	26-27	27-28	28-29	29-30	30-31	31-32	32-33	1st 5 Year Avg	2nd 5 Year Avg
Burr	88.1%	87.0%	89.8%	87.4%	92.6%	94.6%	95.7%	97.8%	100.2%	101.3%	101.3%	90.3%	99.3%
Dwight	93.4%	94.2%	96.8%	95.0%	94.2%	93.1%	94.2%	95.0%	96.8%	98.1%	97.6%	94.7%	96.3%
Holland Hill	86.7%	88.5%	90.7%	93.1%	96.4%	98.0%	98.8%	99.2%	101.6%	103.0%	103.2%	93.3%	101.2%
Jennings	Repurposed as ECC												
McKinley	86.9%	89.7%	86.3%	87.5%	88.3%	88.7%	92.7%	91.9%	92.5%	93.3%	93.1%	88.1%	92.7%
Mill Hill	91.7%	93.0%	91.0%	93.2%	93.7%	93.5%	94.2%	95.0%	95.7%	97.0%	96.7%	92.9%	95.7%
North Stratfield	86.1%	89.2%	90.7%	90.7%	91.8%	89.4%	91.1%	92.4%	93.1%	94.2%	93.9%	90.3%	92.9%
Osborn Hill	92.6%	95.0%	96.8%	96.3%	98.3%	96.3%	95.0%	96.1%	97.0%	97.8%	97.4%	96.5%	96.7%
Riverfield	88.9%	88.2%	88.0%	89.1%	94.1%	90.5%	91.2%	93.0%	93.9%	95.2%	95.0%	90.0%	93.7%
Roger Sherman	85.9%	87.9%	88.3%	87.7%	86.4%	89.2%	89.2%	90.9%	91.8%	92.6%	92.4%	87.9%	91.4%
Stratfield	95.7%	99.3%	96.8%	96.8%	95.0%	96.6%	96.4%	98.2%	99.5%	100.7%	100.7%	96.9%	99.1%
<b>Total</b>	<b>89.4%</b>	<b>91.1%</b>	<b>91.4%</b>	<b>91.6%</b>	<b>93.0%</b>	<b>93.0%</b>	<b>93.9%</b>	<b>95.0%</b>	<b>96.2%</b>	<b>97.3%</b>	<b>97.1%</b>	<b>92.0%</b>	<b>95.9%</b>

**Greatest Confidence – 1<sup>st</sup> 5-yrs**

Reminder that 100% utilization means the building is at its operational target of 21 students per available classroom. This represents 87.5% of the maximum capacity.

- Overall utilization increases to about 97% of operational target by the 2031-32 school year.
- Balanced utilization across all schools (all schools averaging +/- 5% of districtwide average over the first 5 years).
- No schools exceed operational target over the first five years. Both Burr and Holland Hill slightly exceed 100% of operational target over the later years of the projections.
  - Enrollment growth at both schools dependent on planned housing developments moving forward.



# Scenario 1A: Projected Enrollment

Elementary Projections by School (Medium)

ES School	22-23	23-24	24-25	25-26	26-27	27-28	28-29	29-30	30-31	31-32	32-33	5-year Δ	10-year Δ
Burr	407	402	415	404	428	437	442	452	463	468	468	7.4%	15.0%
Dwight	353	356	366	359	356	352	356	359	366	371	369	-0.3%	4.5%
Holland Hill	437	446	457	469	486	494	498	500	512	519	520	13.0%	19.0%
Jennings	0	0	0	0	0	0	0	0	0	0	0		
McKinley	438	452	435	441	445	447	467	463	466	470	469	2.1%	7.1%
Mill Hill	366	371	363	372	374	373	376	379	382	387	386	1.9%	5.5%
North Stratfield	398	412	419	419	424	413	421	427	430	435	434	3.8%	9.0%
Osborn Hill	428	439	447	445	454	445	439	444	448	452	450	4.0%	5.1%
Riverfield	392	389	388	393	415	399	402	410	414	420	419	1.8%	6.9%
Roger Sherman	397	406	408	405	399	412	412	420	424	428	427	3.8%	7.6%
Stratfield	422	438	427	427	419	426	425	433	439	444	444	0.9%	5.2%



# Scenario 1A

## Potential Changes to Middle School Feeder Pattern

Changes made to maintain walking community around Fairfield Woods and improve proximity





## Scenario 1A MS Boundaries



## Redistricting Impacts (6-7):

- **Modified Feeder Pattern. Burr and McKinley shift to Fairfield Woods while Osborn Hill and Holland Hill shift to Tomlinson.**
- ~23% of middle school students would be impacted (shown on map).
- Impacts could be reduced with grandfathering

*Note: All students were returned to their zoned schools*

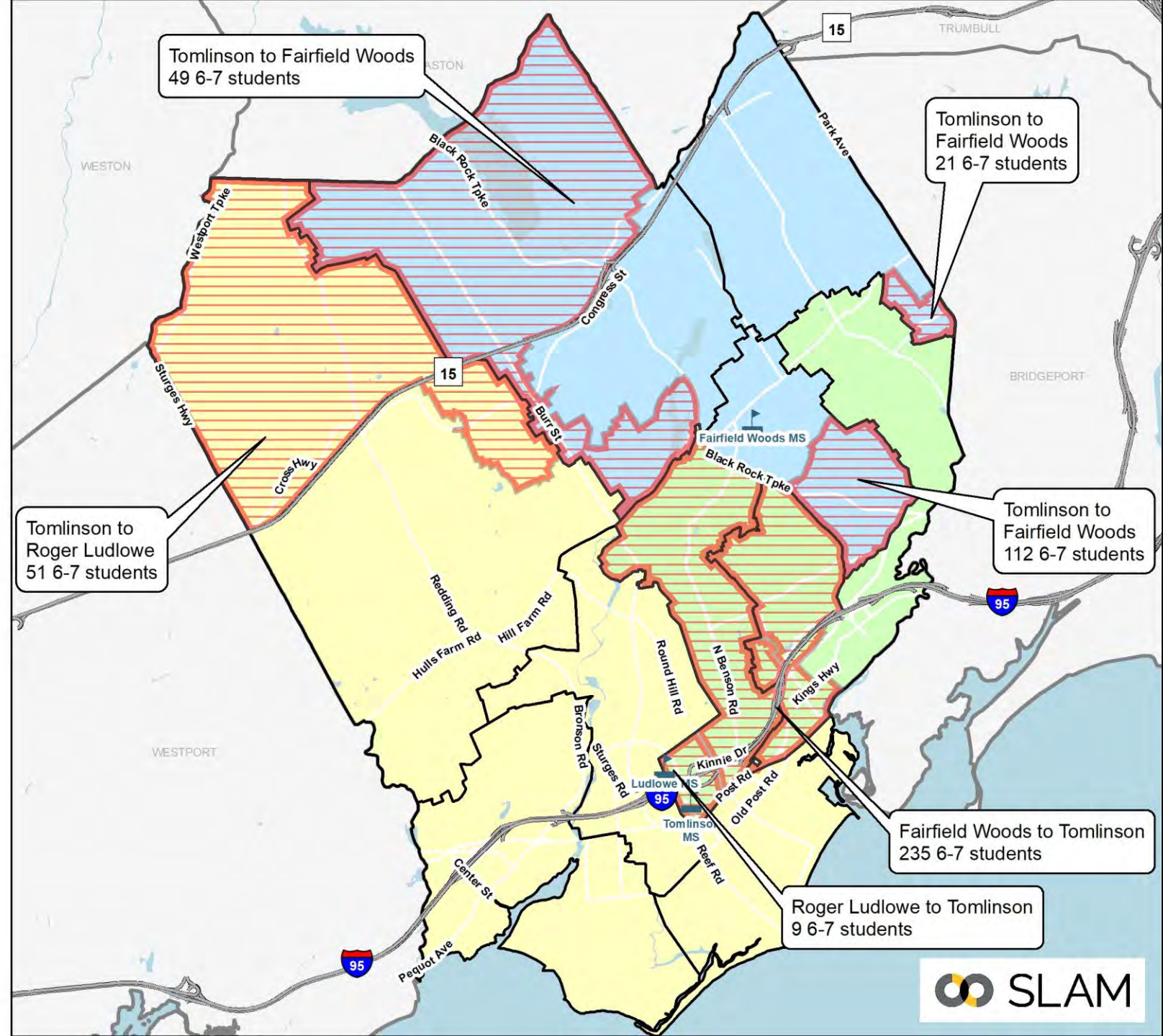
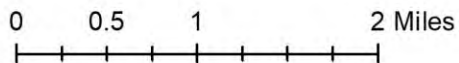





# Scenario 1A

## Potential Changes to High School Feeder Pattern

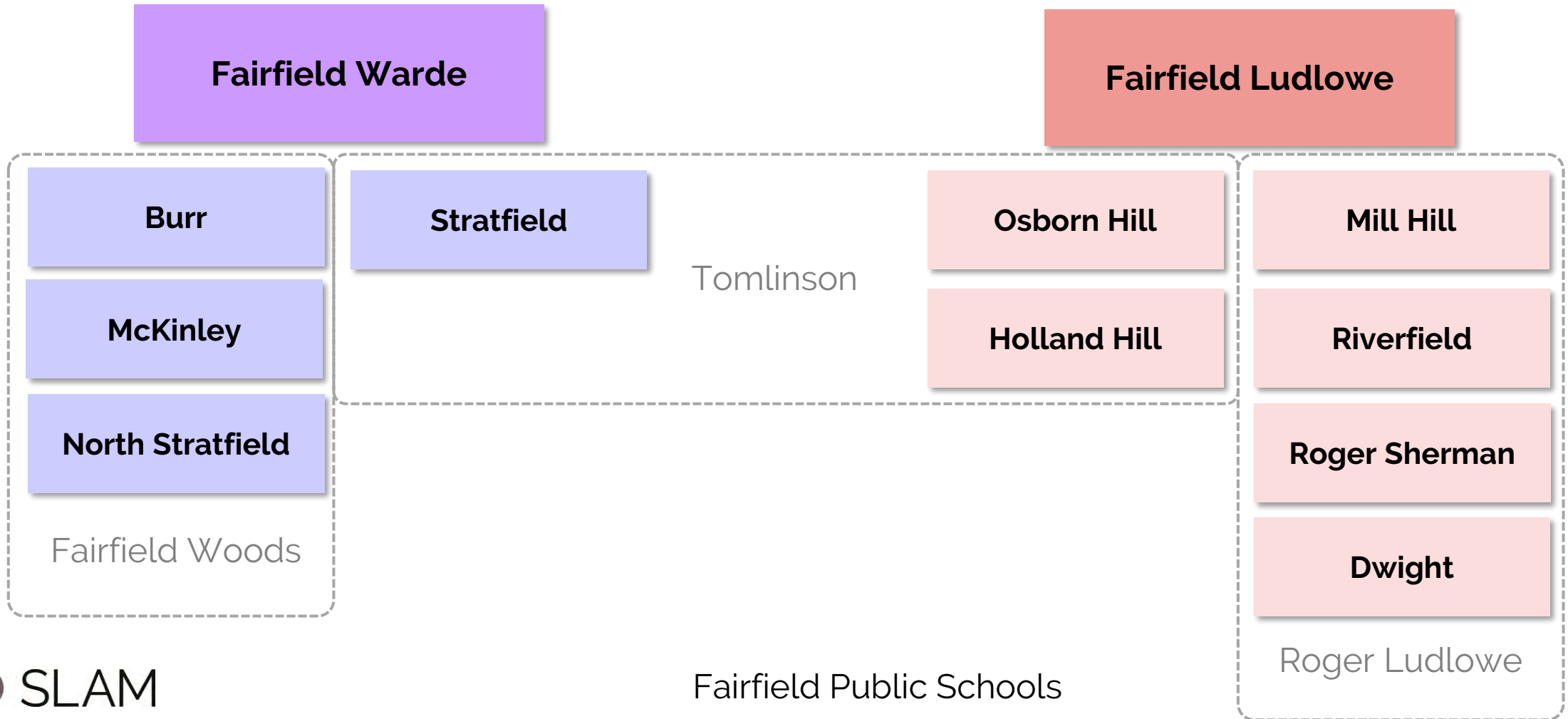
No changes to High School feeder patterns. Tomlinson still "split" between Fairfield Warde and Fairfield Ludlowe



## Scenario 1A HS Boundaries

-  School Points
-  Elementary Districts

### Scenario 1A High School Boundaries

-  Fairfield Ludlow
-  Fairfield Warde
-  HS Change Areas

**Maintains current feeder pattern based on modified elementary boundaries**

### Redistricting Impacts (9-11):

- Would impact ~4% of high school students
- Impacts could be reduced with grandfathering

*Note: All students were returned to their zoned schools*

0 0.5 1 2 Miles

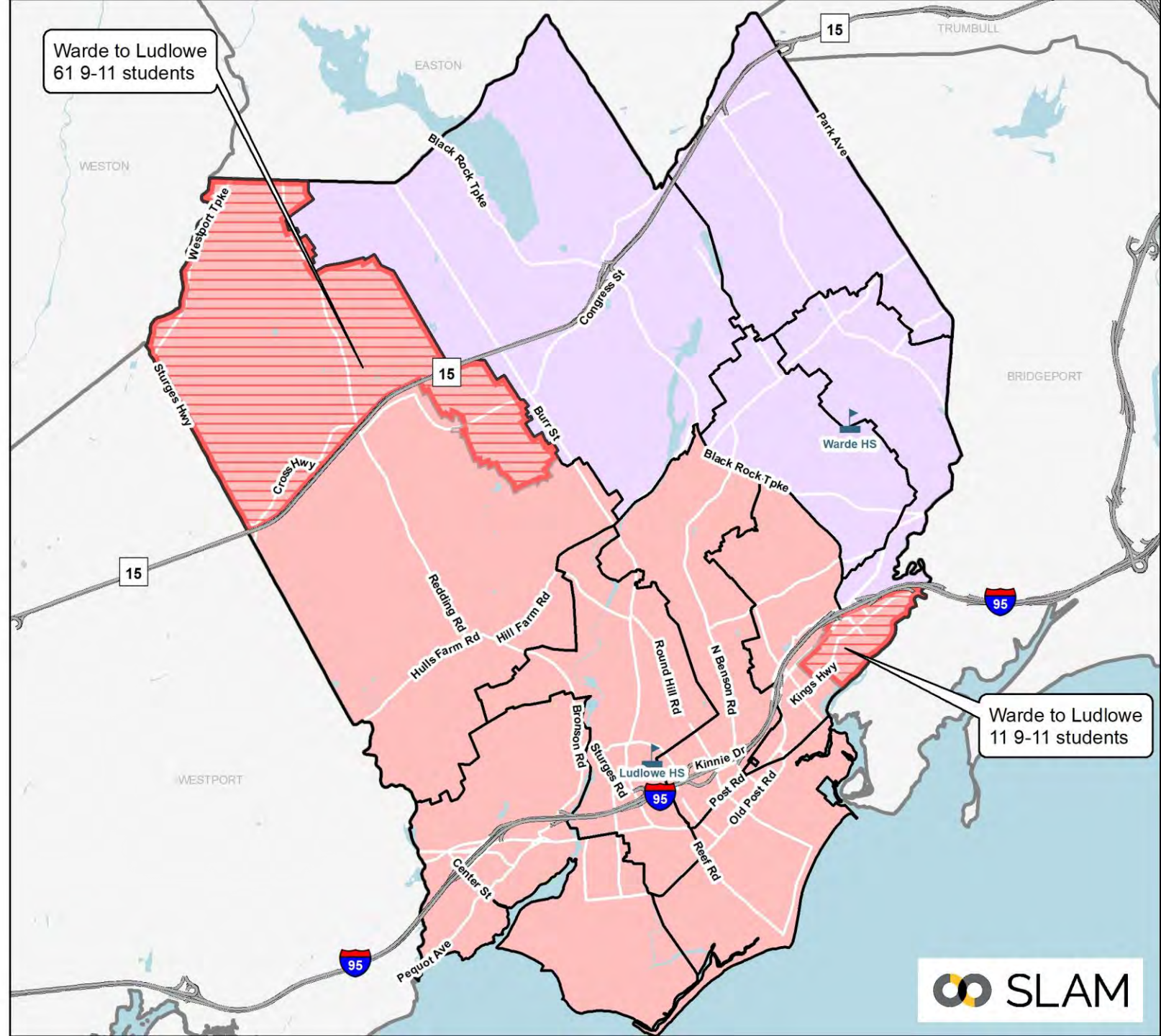



# Scenario 1A: Projected MS & HS Enrollment

Middle Projections by School (Medium)

MS School	22-23	23-24	24-25	25-26	26-27	27-28	28-29	29-30	30-31	31-32	32-33	5-year Δ	10-year Δ
Fairfield Woods	654	638	636	674	687	716	679	701	680	708	720	9.5%	10.1%
Roger Ludlowe	829	797	776	757	762	794	793	785	759	760	784	-4.2%	-5.4%
Tomlinson	650	623	620	620	646	672	706	703	688	665	683	3.4%	5.1%

High Projections by School (Medium)

HS School	22-23	23-24	24-25	25-26	26-27	27-28	28-29	29-30	30-31	31-32	32-33	5-year Δ	10-year Δ
Fairfield Warde	1,307	1,261	1,189	1,164	1,101	1,094	1,094	1,112	1,175	1,192	1,197	-16.3%	-8.4%
Fairfield Ludlowe	1,609	1,622	1,548	1,534	1,484	1,453	1,447	1,442	1,506	1,487	1,478	-9.7%	-8.1%
Alternative HS	66	66	66	66	66	66	66	66	66	66	66	0.0%	0.0%

- Roger Ludlowe projected to be the largest of the three middle schools, although gap is projected to decrease as enrollment grows at Fairfield Woods and Tomlinson.
  - Cohort sizes generally in the 200 to 275 students per grade in all three middle schools.
- Closure of Jennings results in uneven projected enrollment in the High Schools, with Fairfield Ludlowe averaging over 300 students larger than Fairfield Warde.



# Scenario 1A: Considerations

- Would address racial imbalance at McKinley with no schools exceeding 18% of districtwide average over the last seven years.
- Would balance utilization across all schools, with no schools exceeding 100% of operational capacity and all schools within ~5% of districtwide average over the next five years.
- Jennings is an advantageous site for Pre-K Center due to central location and available ground floor classrooms. Requires detailed facility study.
  - Provides ample space for program expansion in the future.
- Would impact ~18% of elementary students, including all of Jennings.
- Loss of walker community around Jennings, although some of these students can walk to McKinley.
- MS Feeder Pattern modified to retain walking community around Fairfield Woods,
  - Results in impacts to ~23% of middle school students.
- No changes to HS Feeder Pattern, although would shift additional students into Fairfield Ludlowe (would become over 300 students larger than Fairfield Warde)

Objective	Description	Score
<b>Address Racial Imbalance</b>	All schools less than 20% of districtwide average over the last five years.	Good
<b>Balance Utilization Across all Elementary Schools</b>	All schools within ~5% of districtwide average over next 5 years. No school over 100% of operational capacity.	Good
<b>Minimize Redistricting Impacts</b>	18% of elementary students	Fair
<b>Student Walker Impacts</b>	Net impacts to ~5% of walking ES students. Some impacted walkers can walk to new school.	Good
<b>Secondary School Impacts</b>	<p><b>Modified MS feeder pattern</b> No changes to HS feeder</p> <p>23% of MS students impacted 4% of HS students impacted</p>	



# Scenario 1B

- Repurpose Dwight as an Early Childhood Center (ECC)
- Comprehensive Redistricting to Address the Following:
  - Reassign Dwight K-5 students
  - Address Racial Imbalance at McKinley
  - Balance Utilization Across All Schools
- No changes to middle or high school feeder pattern

## Scenario 1B Elementary Districts

- |   |  |
|---|--|
|  Burr         |  North Stratfield |
|  Holland Hill |  Osborn Hill      |
|  Jennings     |  Riverfield       |
|  McKinley     |  Roger Sherman    |
|  Mill Hill    |  Stratfield       |
|   |  School Points    |

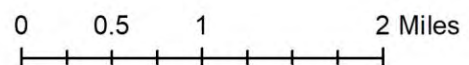
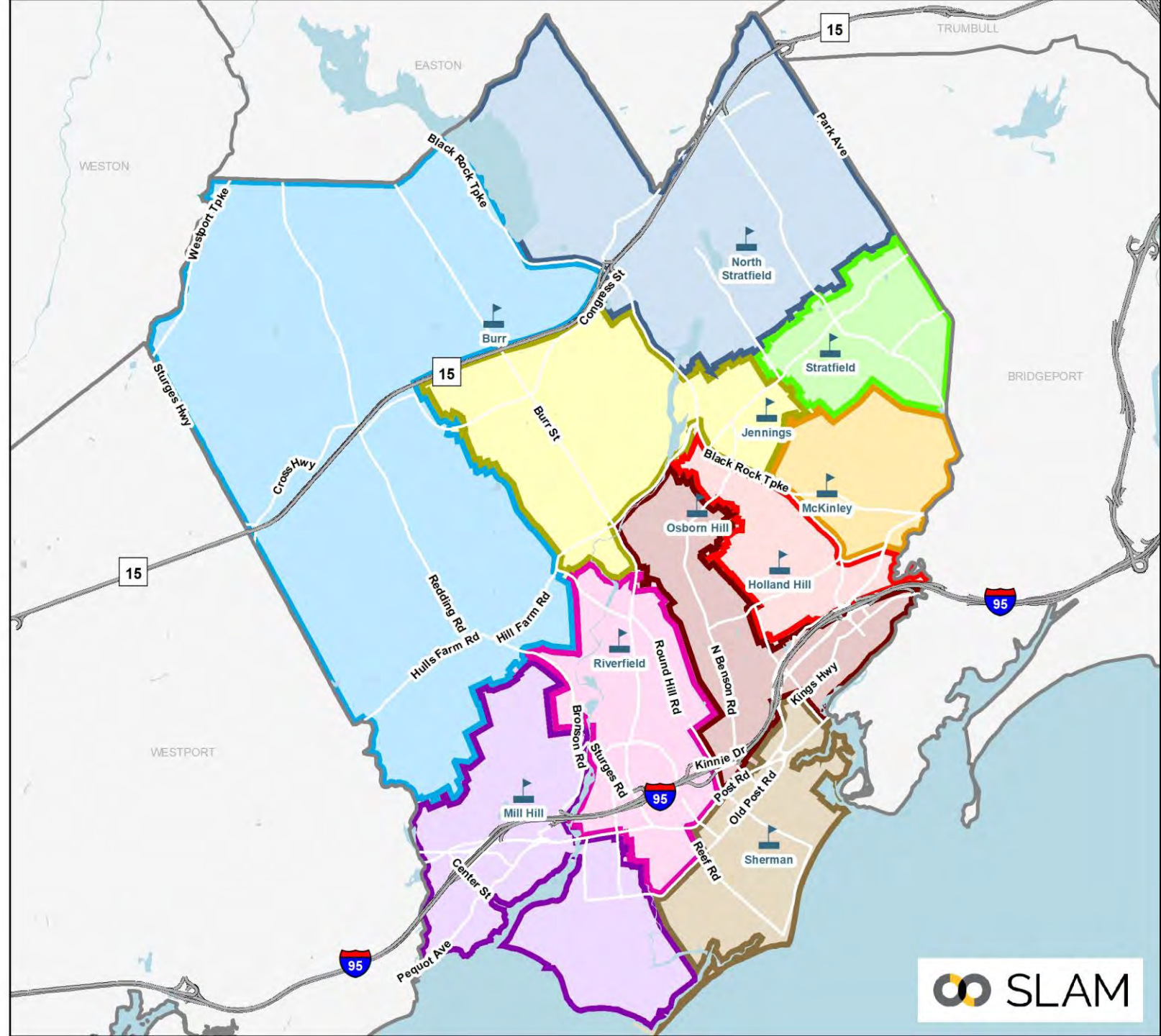

## Scenario 1B Elementary Districts



### Redistricting Impacts (K-4):

- ~18% of elementary students
- Many small “pocket” areas moved

### Greatest Share of Impacts to:

- Dwight: 27% of total impact
- Burr: 16% of total impact
- McKinley: 15% of total impact
- Jennings: 11% of total impact
- Osborn Hill: 8% of total impact
- Holland Hill: 7% of total impact

Note: All students were returned to their zoned schools

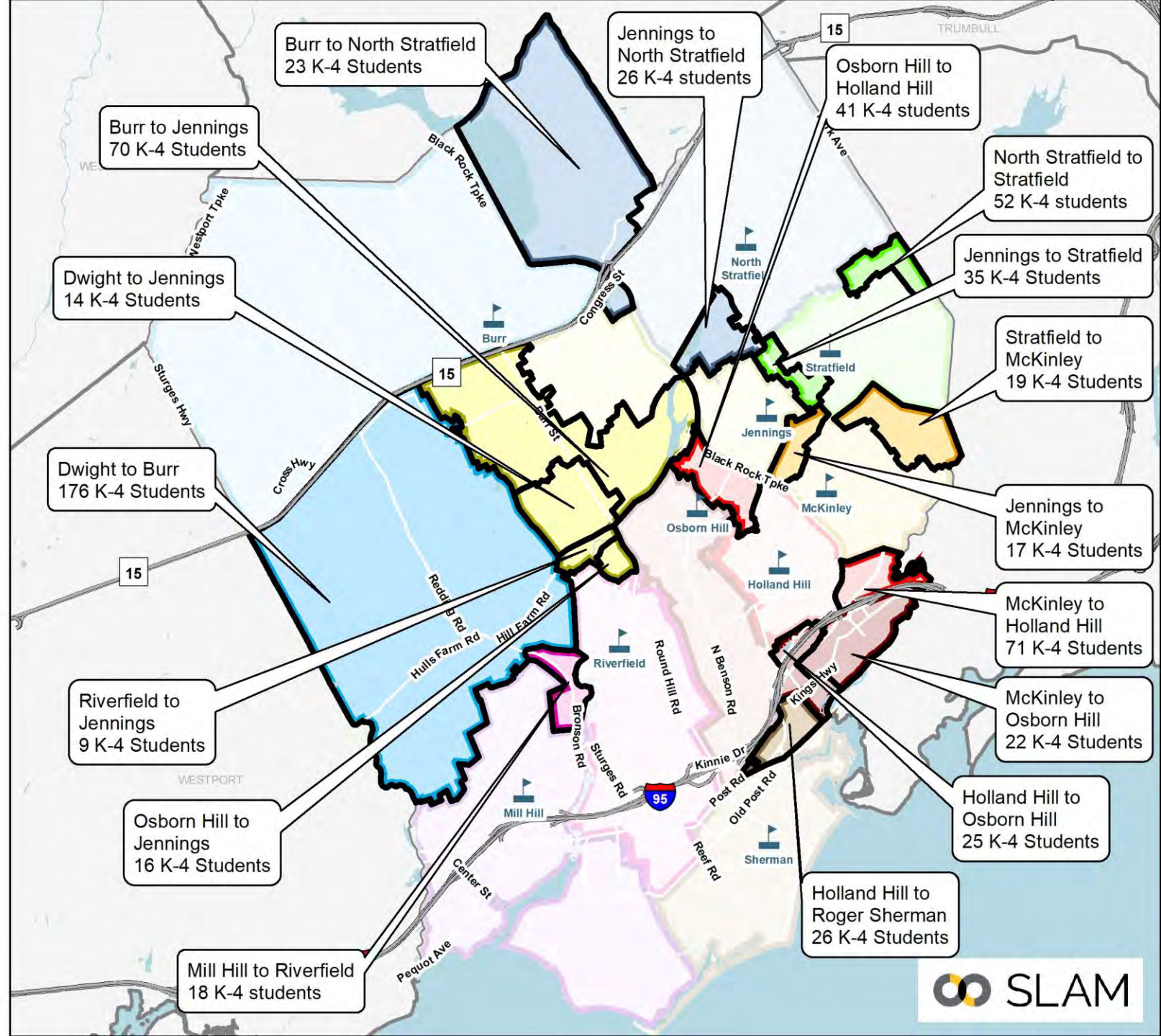
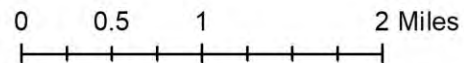





# Scenario 1B: Programs & Utilization

School	Capacity & Programs						Enrollment & Utilization (22-23)		
	Total Full-Sized CRs	K-5 Instruction	CLC	Early Literacy Academy	Therapeutic Learning Centers	ECC	K-5 Operational Capacity	Scenario 1B Enrollment	Scenario 1B Utilization
Burr	28	22	2	0	0	0	462	430	93.1%
Dwight ECC	21	-	-	-	-	9	-	-	-
Holland Hill	27	24	0	0	0	0	504	443	87.9%
Jennings	23	16	2	0	0	0	336	303	90.2%
McKinley	30	21	0	3	0	0	441	369	83.7%
Mill Hill	25	19	2	0	0	0	399	375	94.0%
North Stratfield	28	24	0	0	0	0	504	426	84.5%
Osborn Hill	30	22	2	0	0	0	462	431	93.3%
Riverfield	27	21	1	0	2	0	441	399	90.5%
Roger Sherman	25	22	0	0	0	0	462	431	93.3%
Stratfield	27	24	0	0	0	0	504	431	85.5%
<b>Total All Schools</b>	<b>291</b>	<b>215</b>	<b>9</b>	<b>3</b>	<b>2</b>	<b>9</b>	<b>4,515</b>	<b>4,038</b>	<b>89.4%</b>

- Overall utilization of 89.4%, with all schools within ~5% of operational capacity.
- Early Literacy Academy stays in McKinley.



# Scenario 1B: Racial Balance

- All schools in compliance with state racial balance law, however, several years approach 25% deviation.
- McKinley would have exceeded 20% of districtwide average six of the last seven years ranging from 19.7% to 22.6%**
- Holland Hill would have exceeded 20% of districtwide average once out of the last seven years, ranging from 18.1% to 21.1%**

## Scenario 1B Racial Balance: 7-Year Look Back

School	2016-17	2017-18	2018-19	2019-20	2020-21	2021-22	2022-23	7-Yr Avg
Burr	15.3%	14.8%	17.2%	17.4%	18.9%	19.7%	20.7%	17.7%
<b>% Deviation</b>	<b>-8.4%</b>	<b>-10.0%</b>	<b>-8.5%</b>	<b>-8.3%</b>	<b>-7.6%</b>	<b>-6.6%</b>	<b>-6.0%</b>	<b>-7.9%</b>
Dwight	42.7%	42.9%	44.7%	45.4%	46.2%	47.4%	44.9%	44.9%
<b>% Deviation</b>	<b>19.0%</b>	<b>18.1%</b>	<b>19.0%</b>	<b>19.8%</b>	<b>19.7%</b>	<b>21.1%</b>	<b>18.2%</b>	<b>19.3%</b>
Holland Hill	16.3%	18.7%	19.4%	19.5%	20.1%	19.8%	20.1%	19.1%
<b>% Deviation</b>	<b>-7.4%</b>	<b>-6.1%</b>	<b>-6.3%</b>	<b>-6.1%</b>	<b>-6.4%</b>	<b>-6.5%</b>	<b>-6.6%</b>	<b>-6.5%</b>
McKinley	44.4%	44.7%	45.4%	45.7%	49.1%	48.5%	48.5%	46.6%
<b>% Deviation</b>	<b>20.6%</b>	<b>20.0%</b>	<b>19.7%</b>	<b>20.1%</b>	<b>22.6%</b>	<b>22.3%</b>	<b>21.8%</b>	<b>21.0%</b>
Mill Hill	18.9%	20.6%	19.9%	19.9%	21.9%	19.8%	19.7%	20.1%
<b>% Deviation</b>	<b>-4.8%</b>	<b>-4.2%</b>	<b>-5.8%</b>	<b>-5.7%</b>	<b>-4.5%</b>	<b>-6.4%</b>	<b>-7.0%</b>	<b>-5.5%</b>
North Stratfield	23.6%	23.6%	24.8%	23.7%	24.7%	24.5%	25.1%	24.3%
<b>% Deviation</b>	<b>-0.2%</b>	<b>-1.2%</b>	<b>-0.8%</b>	<b>-1.9%</b>	<b>-1.8%</b>	<b>-1.7%</b>	<b>-1.6%</b>	<b>-1.3%</b>
Osborn Hill	20.8%	25.2%	24.6%	23.6%	25.2%	25.1%	25.1%	24.2%
<b>% Deviation</b>	<b>-2.9%</b>	<b>0.4%</b>	<b>-1.1%</b>	<b>-2.0%</b>	<b>-1.3%</b>	<b>-1.2%</b>	<b>-1.7%</b>	<b>-1.4%</b>
Riverfield	14.3%	15.6%	17.0%	17.4%	17.6%	19.5%	19.3%	17.2%
<b>% Deviation</b>	<b>-9.4%</b>	<b>-9.2%</b>	<b>-8.7%</b>	<b>-8.2%</b>	<b>-8.9%</b>	<b>-6.8%</b>	<b>-7.4%</b>	<b>-8.4%</b>
Roger Sherman	16.3%	17.1%	18.2%	15.8%	16.3%	15.9%	19.3%	17.0%
<b>% Deviation</b>	<b>-7.4%</b>	<b>-7.7%</b>	<b>-7.5%</b>	<b>-9.8%</b>	<b>-10.2%</b>	<b>-10.4%</b>	<b>-7.5%</b>	<b>-8.6%</b>
Stratfield	24.2%	25.2%	24.7%	26.2%	24.4%	21.8%	23.7%	24.3%
<b>% Deviation</b>	<b>0.5%</b>	<b>0.4%</b>	<b>-1.0%</b>	<b>0.6%</b>	<b>-2.1%</b>	<b>-4.5%</b>	<b>-3.1%</b>	<b>-1.3%</b>
<b>K-5 Total</b>	<b>23.7%</b>	<b>24.8%</b>	<b>25.7%</b>	<b>25.6%</b>	<b>26.5%</b>	<b>26.3%</b>	<b>26.7%</b>	

Impending Imbalance

Racially Imbalanced



# Jennings ECC Clarifications

Working with FPS administration, it was envisioned that the Jennings ECC would house all Pre-K classrooms in the district, including:

- Six (6) Pre-K classrooms currently at Fairfield Warde
- Four (4) Pre-K classrooms currently at Stratfield
- Five (5) additional Pre-K classrooms for program expansion

In addition to the Pre-K classrooms, additional classrooms would be needed for an ECC including OT, PT, other support services (est. 3 classrooms), conference room, and team room.

Core spaces including the main office, nurses office, and gym would also support the ECC.



# Scenario 1B: Projected Utilization

Elementary Utilization													
School	22-23	23-24	24-25	25-26	26-27	27-28	28-29	29-30	30-31	31-32	32-33	1st 5 Year Avg	2nd 5 Year Avg
Burr	93.1%	94.6%	96.5%	94.4%	96.5%	94.8%	96.8%	98.3%	99.6%	100.4%	100.0%	95.4%	99.0%
Dwight	Repurposed as ECC												
Holland Hill	87.9%	91.3%	93.5%	93.5%	95.0%	95.2%	95.4%	95.8%	96.6%	98.4%	98.0%	93.7%	96.9%
Jennings	90.2%	91.4%	91.4%	90.2%	92.3%	92.6%	93.5%	94.6%	95.8%	97.6%	96.7%	91.5%	95.7%
McKinley	83.7%	87.5%	84.8%	85.5%	87.5%	87.1%	87.5%	88.7%	89.6%	90.9%	90.9%	86.5%	89.5%
Mill Hill	94.0%	95.2%	93.7%	95.2%	95.7%	95.2%	96.5%	97.2%	98.0%	99.2%	99.5%	95.0%	98.1%
North Stratfield	84.5%	84.5%	86.9%	87.1%	88.5%	89.1%	91.1%	93.3%	95.4%	96.0%	96.0%	87.2%	94.4%
Osborn Hill	93.3%	94.6%	95.5%	97.2%	98.3%	98.9%	98.5%	99.6%	102.2%	103.2%	103.0%	96.9%	101.3%
Riverfield	90.5%	90.0%	90.5%	92.1%	95.7%	92.3%	93.0%	94.8%	95.9%	97.1%	96.8%	92.1%	95.5%
Roger Sherman	93.3%	95.5%	96.1%	95.9%	94.4%	97.2%	97.6%	98.1%	99.1%	99.4%	99.6%	95.8%	98.7%
Stratfield	85.5%	87.3%	85.5%	85.3%	87.1%	87.9%	89.3%	89.7%	90.3%	91.5%	91.3%	86.6%	90.4%
<b>Total</b>	<b>89.4%</b>	<b>91.1%</b>	<b>91.4%</b>	<b>91.6%</b>	<b>93.0%</b>	<b>93.0%</b>	<b>93.9%</b>	<b>95.0%</b>	<b>96.2%</b>	<b>97.3%</b>	<b>97.1%</b>	<b>92.0%</b>	<b>95.9%</b>

Reminder that 100% utilization means the building is at its operational target of 21 students per available classroom. This represents 87.5% of the maximum capacity.

### Greatest Confidence – 1<sup>st</sup> 5-yrs

- Overall utilization increases to about 97% of operational capacity by the 2031-32 school year.
- Generally, balanced utilization across all schools (all schools within ~5% of districtwide average over the first 5 years).
- No schools exceed operational target over the first five years. Both Burr and Osborn Hill to reach slightly over 100% of operational target over the later years of the projections.
  - Enrollment growth at both schools dependent on planned housing developments moving forward.



# Scenario 1B: Projected Enrollment

Elementary Projections by School (Medium)

ES School	22-23	23-24	24-25	25-26	26-27	27-28	28-29	29-30	30-31	31-32	32-33	5-year Δ	10-year
Burr	430	437	446	436	446	438	447	454	460	464	462	1.9%	7.4%
Dwight	0	0	0	0	0	0	0	0	0	0	0		
Holland Hill	443	460	471	471	479	480	481	483	487	496	494	8.4%	11.5%
Jennings	303	307	307	303	310	311	314	318	322	328	325	2.6%	7.3%
McKinley	369	386	374	377	386	384	386	391	395	401	401	4.1%	8.7%
Mill Hill	375	380	374	380	382	380	385	388	391	396	397	1.3%	5.9%
North Stratfield	426	426	438	439	446	449	459	470	481	484	484	5.4%	13.6%
Osborn Hill	431	437	441	449	454	457	455	460	472	477	476	6.0%	10.4%
Riverfield	399	397	399	406	422	407	410	418	423	428	427	2.0%	7.0%
Roger Sherman	431	441	444	443	436	449	451	453	458	459	460	4.2%	6.7%
Stratfield	431	440	431	430	439	443	450	452	455	461	460	2.8%	6.7%

## Scenario 1B MS Boundaries

### Scenario 1B MS

- Fairfield Woods
- Roger Ludlowe
- Tomlinson
- School Points
- Scenario 1B MS Change Areas
- Elementary Districts

**Maintains current feeder pattern based on modified elementary boundaries**

### Redistricting Impacts (6-7):

- About 11% of middle school students would be impacted, including all students in the Dwight attendance zone.
- Impacts could be reduced or eliminated with grandfathering or multi-year "phase-in."

*Note: All students were returned to their zoned schools*

0 0.5 1 2 Miles

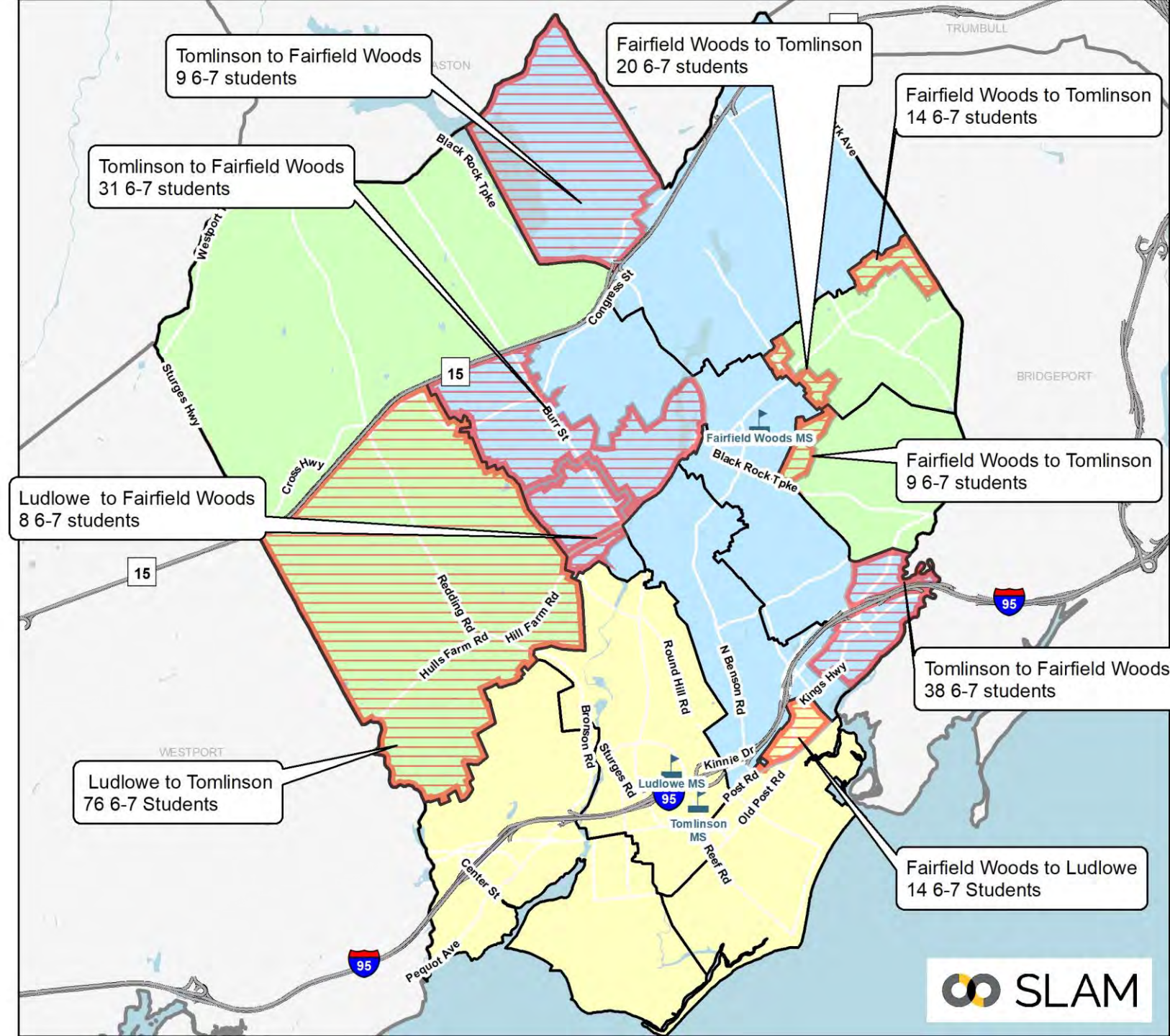

## Scenario 1B HS Boundaries

-  School Points
  -  Scenario 1B HS Change Areas
  -  Elementary Districts
- Scenario 1B HS**
-  Fairfield Ludlowe
  -  Fairfield Warde

**Maintains current feeder pattern based on modified elementary boundaries**

### Redistricting Impacts (9-11):

- About 8% of students would be impacted, including all currents in the Dwight area.
- Impacts could be reduced or eliminated with grandfathering or multi-year “phase-in.”

*Note: All students were returned to their zoned schools*

0 0.5 1 2 Miles

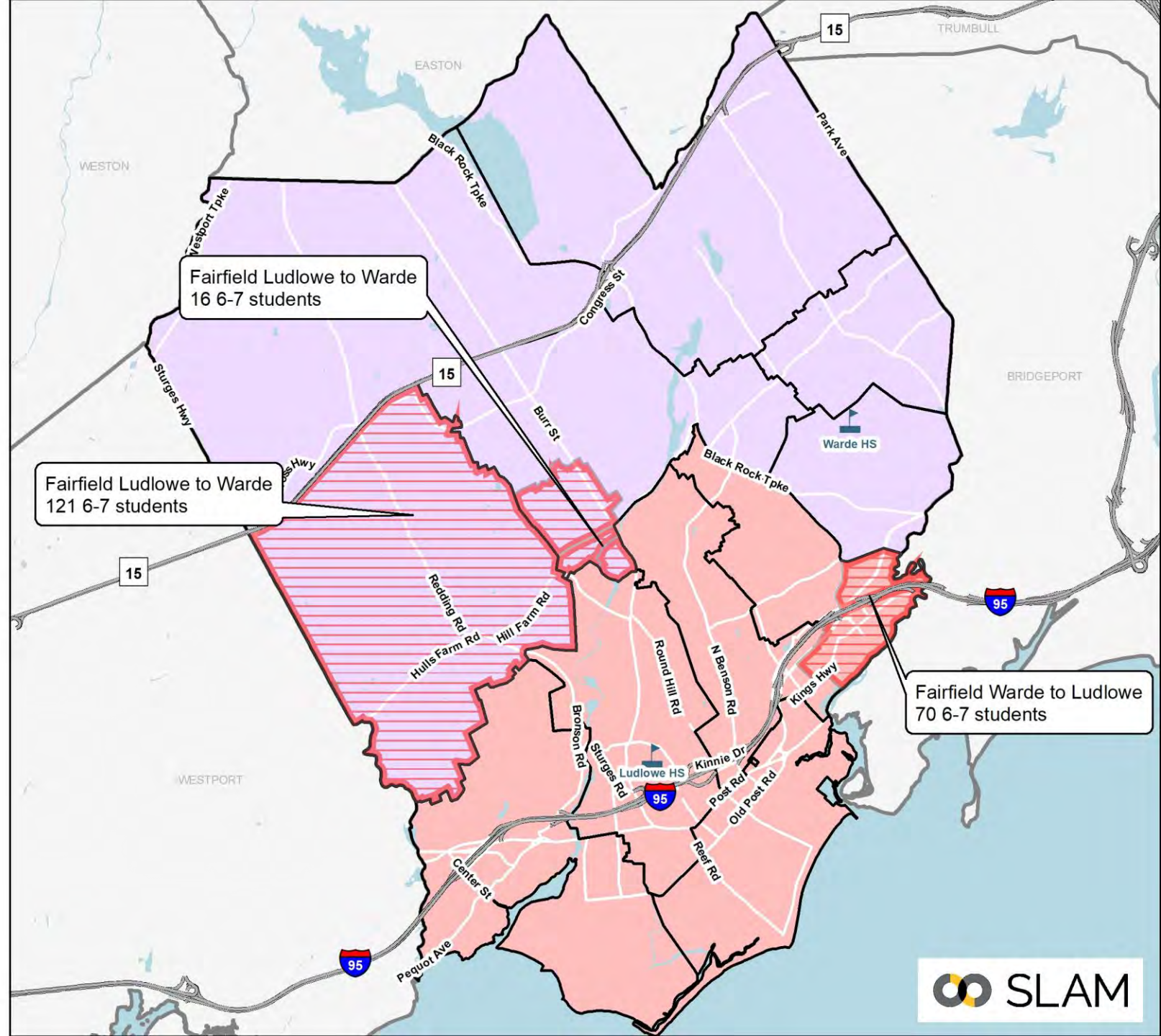



# Scenario 1B: Projected MS & HS Enrollment

Middle Projections by School (Medium)

MS School	22-23	23-24	24-25	25-26	26-27	27-28	28-29	29-30	30-31	31-32	32-33	5-year Δ	10-year Δ
Fairfield Woods	789	783	765	820	840	898	891	901	876	876	900	13.8%	14.1%
Roger Ludlowe	650	630	607	589	594	616	630	625	606	607	621	-5.2%	-4.5%
Tomlinson	694	645	660	642	661	668	657	663	645	650	666	-3.7%	-4.0%

High Projections by School (Medium)

HS School	22-23	23-24	24-25	25-26	26-27	27-28	28-29	29-30	30-31	31-32	32-33	5-year Δ	10-year Δ
Fairfield Warde	1,487	1,457	1,369	1,362	1,296	1,281	1,299	1,289	1,360	1,353	1,343	-13.9%	-9.7%
Fairfield Ludlowe	1,429	1,426	1,368	1,336	1,289	1,266	1,242	1,265	1,320	1,326	1,332	-11.4%	-6.8%
Alternative HS	66	66	66	66	66	66	66	66	66	66	66	0.0%	0.0%

- Fairfield Woods would be much larger than Roger Ludlowe and Tomlinson, growing to ~900 students by the midpoint of the projections.
  - Cohort sizes at Fairfield Woods generally range from 280 to 320 per grade while Roger Ludlowe and Tomlinson range from 180 to 220 per grade.
  - May be difficult to support three teams per grade at Fairfield Woods.
- Roughly equal sized high schools with enrollment decreasing to below 1,300 students at the midpoint of the projections.





# Scenario 1B: Considerations

- All schools would have complied with the state racial balance law over the last seven years, however, both McKinley and Holland Hill are “impending imbalance” and approaching 25% deviation.
- Would balance utilization across all schools with all schools within ~5% of districtwide average over the next five years.
- Dwight is a less advantageous site for an ECC due to remoteness and lack of accessible ground floor classrooms.
- Would impact ~18% of elementary students.
- Net impacts to ~3% of walking elementary students. Some impacted students can walk to new school.
- Impacts to 11% of middle school students and 8% of high school students.
- Lack of room in elementary schools that feed into Roger Ludlowe and Fairfield Ludlowe.
  - Dwight area would be reassigned to Tomlinson and Fairfield Woods for Middle School, and Fairfield Warde for High School.

Objective	Description	Score
<b>Address Racial Imbalance</b>	McKinley and Holland Hill racially balanced, but exceed 20% in one or more years	Fair
<b>Balance Utilization Across all Elementary Schools</b>	All schools within 5% of districtwide average for the first 5 years of the projections	Good
<b>Minimize Redistricting Impacts</b>	18% of elementary school students	Fair
<b>Student Walker Impacts</b>	Minimal walking population at Dwight. Some impacted walkers can walk to new school. Net impacts to ~3% of walking students	Good
<b>Secondary School Impacts</b>	No changes to MS feeder No changes to HS feeder  11% of MS students impacted 8% of HS students impacted	



# Scenario 1B: Eliminated

## **Dwight is less advantageous as a Pre-K Center compared to Jennings:**

- Does not address racial balance in a sustainable manner – would result in McKinley and Holland Hill exceeding 20% of district average and approaching 25% imbalance.
- Isolated location relative to PK student population compared to centrally located Jennings.
- No accessible ground floor classrooms at Dwight – would likely require more substantial investments compared to Jennings, which has some accessible ground floor classrooms.

## **Other considerations:**

- Repurposing Dwight would result in greater high school impacts but fewer impacts to middle schoolers (no change in feeder pattern).
- Reducing to ten elementary schools, impacts enrollment balance at the middle and high schools.
- Repurposing a school results in districtwide elementary utilization of 97% of operational target over the final two years of the projections.
  - While slightly below the 100% operational target, this provides less flexibility to respond to enrollment bubbles, unforeseen residential development, or to provide space for educational programs as needs arise.



# Scenario 2

- Maintain 11 elementary school configuration
- Address racial imbalance at McKinley through use of satellite zones
- Balance utilization at all elementary schools
- Provide space for expanded special programs
  - Grow Pre-K classrooms in elementary schools from 4 to 9 classrooms
  - Pre-K classrooms assigned to Holland Hill, Stratfield, and North Stratfield.
- Maintain existing middle and high school feeder patterns

## Scenario 2 Elementary Districts

- |   |  |
|---|--|
|  Burr         |  North Stratfield |
|  Dwight       |  Osborn Hill      |
|  Holland Hill |  Riverfield       |
|  Jennings     |  Roger Sherman    |
|  McKinley     |  Stratfield       |
|  Mill Hill    |  School Points    |

**Two satellite zones created in McKinley and Stratfield to address racial balance.**

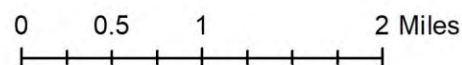
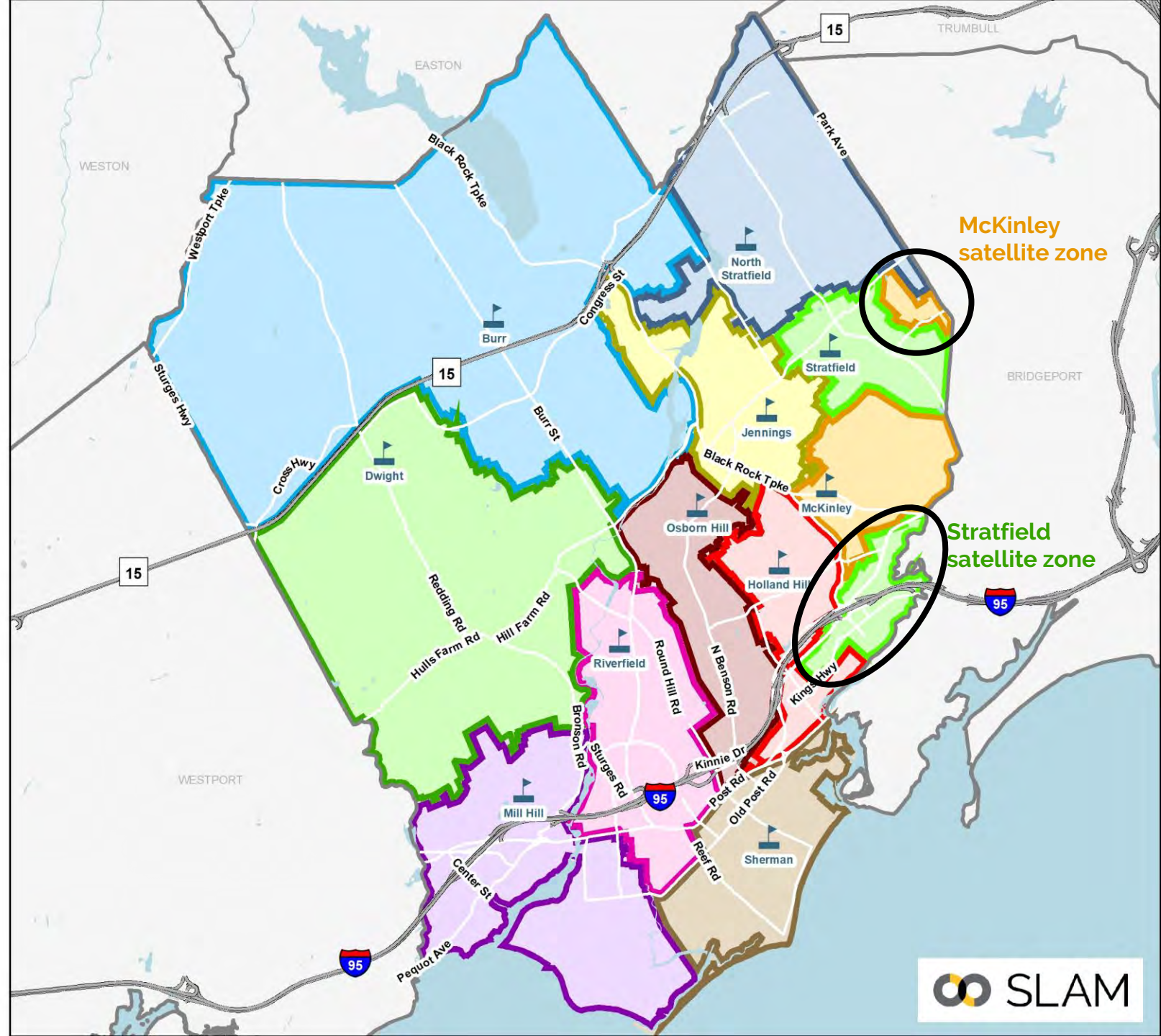

## Scenario 2 Elementary Change Areas



## Redistricting Impacts (K-4):

- ~11% of elementary students
- Many small “pocket” areas moved

## Greatest Share of Impacts to:

- McKinley: 30% of total impact
- Stratfield: 13% of total impact
- N. Stratfield 13% of total impact
- Mill Hill: 12% of total impact
- Osborn Hill: 10% of total impact

*Note: All students were returned to their zoned schools*

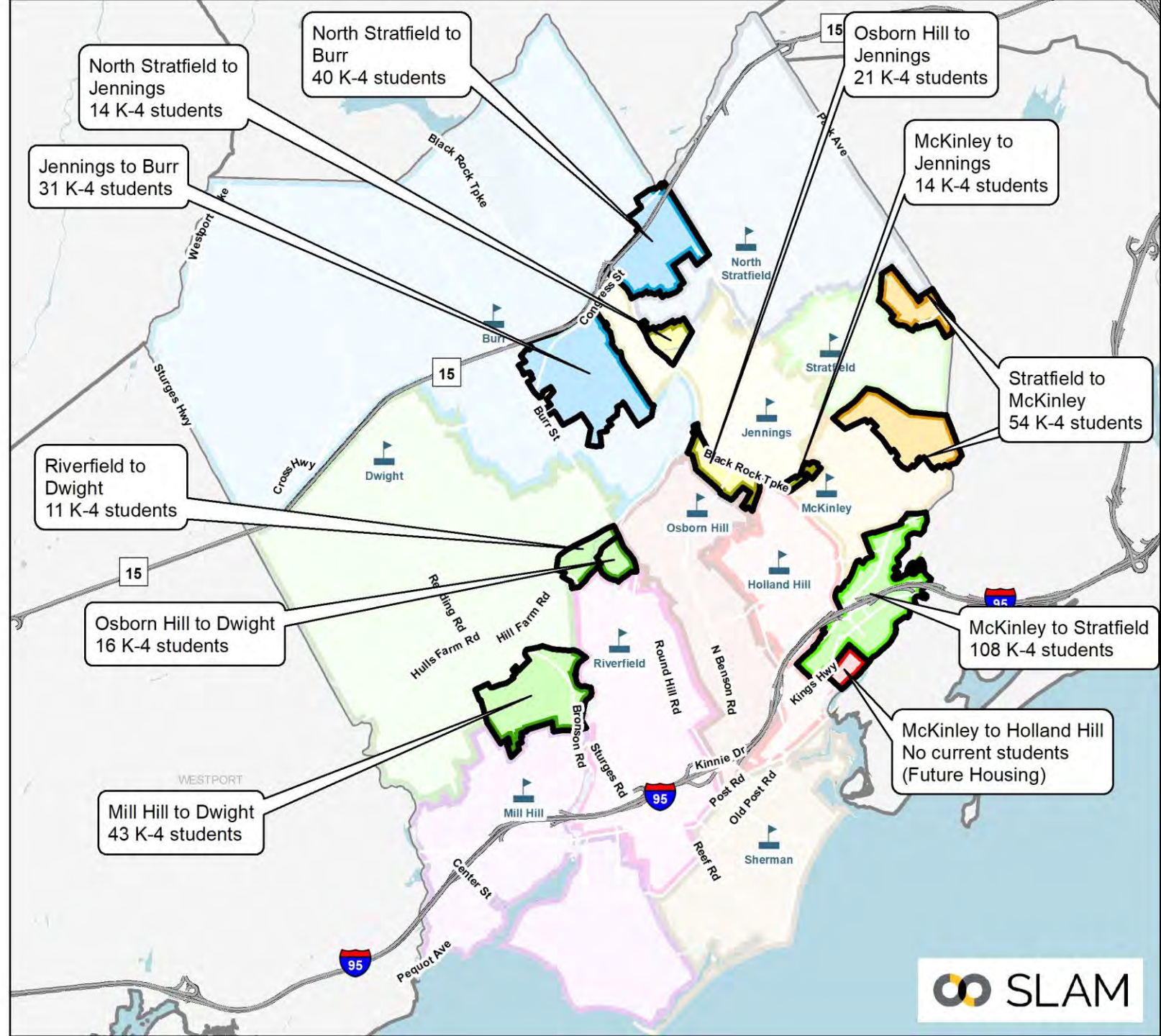
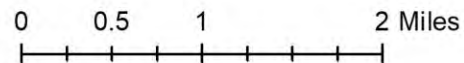



# Scenario 2: Programs & Utilization

School	Capacity & Programs						Enrollment & Utilization (22-23)		
	Total Full-Sized CRs	K-5 Instruction	CLC	Early Literacy Academy	Therapeutic Learning Centers	ECC	K-5 Operational Capacity	Scenario 2 Enrollment	Scenario 2 Utilization
Burr	28	22	2	0	0	0	462	395	85.5%
Dwight	21	18	0	0	0	0	378	333	88.1%
Holland Hill	27	21	0	0	0	3	441	379	85.9%
Jennings	23	16	2	0	0	0	336	282	83.9%
McKinley	30	21	0	3	0	0	441	366	83.0%
Mill Hill	25	19	2	0	0	0	399	347	87.0%
North Stratfield	28	21	0	0	0	3	441	369	83.7%
Osborn Hill	30	22	2	0	0	0	462	393	85.1%
Riverfield	27	21	1	0	2	0	441	372	84.4%
Roger Sherman	25	22	0	0	0	0	462	397	85.9%
Stratfield	27	21	0	0	0	3	441	405	91.8%
<b>Total All Schools</b>	<b>291</b>	<b>224</b>	<b>9</b>	<b>3</b>	<b>2</b>	<b>9</b>	<b>4,704</b>	<b>4,038</b>	<b>85.8%</b>

- Overall utilization of 85.8%, with all schools between within ~5% of districtwide average.
- Pre-K classrooms located at North Stratfield, Stratfield, and Holland Hill.



# Scenario 2: Racial Balance

- All schools in compliance with state racial balance law.
- No school exceeds 20% of districtwide average at any point over the last seven years.
- Holland Hill and McKinley would have been impending imbalance at some point over the last 7 years, **but never would have exceeded 19% of districtwide average.**
- Note that PK-5 schools would be compared to PK-5 districtwide average.

## Scenario 2 Racial Balance: 7-Year Look Back

School	2016-17	2017-18	2018-19	2019-20	2020-21	2021-22	2022-23
Burr	-8.2%	-7.5%	-8.2%	-5.9%	-5.7%	-3.2%	-3.2%
Dwight	-9.2%	-11.3%	-8.6%	-9.6%	-8.4%	-10.4%	-11.1%
Holland Hill	16.6%	16.0%	15.1%	13.4%	13.4%	16.1%	15.0%
Jennings	-1.5%	3.8%	3.3%	4.8%	3.0%	1.8%	2.7%
McKinley	16.4%	15.8%	15.9%	15.8%	19.0%	18.7%	17.3%
Mill Hill	-4.2%	-3.6%	-5.3%	-4.5%	-3.8%	-5.3%	-5.7%
North Stratfield	2.5%	1.7%	1.7%	0.1%	-1.2%	-0.7%	-1.5%
Osborn Hill	-9.3%	-7.4%	-6.2%	-5.9%	-5.0%	-6.7%	-7.1%
Riverfield	-9.9%	-9.6%	-9.3%	-8.8%	-9.3%	-7.1%	-7.9%
Roger Sherman	-9.9%	-10.2%	-10.1%	-12.1%	-13.4%	-13.5%	-10.9%
Stratfield	13.5%	11.6%	10.4%	11.6%	10.4%	9.8%	11.8%
<b>K-5 Total</b>	<b>0.0%</b>	<b>0.0%</b>	<b>0.0%</b>	<b>0.0%</b>	<b>0.0%</b>	<b>0.0%</b>	<b>0.0%</b>



# Scenario 2: Projected Utilization

Elementary Utilization													
School	22-23	23-24	24-25	25-26	26-27	27-28	28-29	29-30	30-31	31-32	32-33	1st 5 Year Avg	2nd 5 Year Avg
Burr	85.5%	87.4%	90.3%	87.9%	94.2%	94.6%	96.8%	97.0%	98.9%	100.2%	100.6%	90.9%	98.7%
Dwight	88.1%	87.0%	87.0%	85.7%	86.5%	86.2%	89.2%	89.7%	90.7%	92.3%	92.1%	86.5%	90.8%
Holland Hill	85.9%	87.8%	89.3%	91.4%	95.0%	94.8%	94.8%	97.1%	99.5%	101.1%	100.7%	91.7%	98.6%
Jennings	83.9%	85.7%	87.8%	86.9%	86.6%	85.1%	89.3%	90.8%	91.7%	93.2%	92.9%	86.4%	91.5%
McKinley	83.0%	87.1%	86.2%	85.5%	86.2%	87.3%	87.5%	88.7%	89.6%	90.7%	90.2%	86.4%	89.3%
Mill Hill	87.0%	87.7%	86.5%	88.5%	88.2%	88.7%	89.2%	90.2%	91.5%	92.5%	92.7%	87.9%	91.2%
North Stratfield	83.7%	84.6%	84.6%	85.0%	85.0%	82.8%	84.6%	85.9%	86.8%	87.8%	87.1%	84.4%	86.4%
Osborn Hill	85.1%	86.8%	89.0%	89.4%	91.3%	90.3%	87.9%	88.5%	89.4%	90.0%	90.0%	89.4%	89.2%
Riverfield	84.4%	84.1%	84.4%	85.7%	89.1%	86.4%	86.4%	87.8%	88.4%	89.3%	89.1%	85.9%	88.2%
Roger Sherman	85.9%	87.7%	87.9%	87.4%	85.9%	89.2%	89.6%	90.7%	92.0%	92.4%	92.0%	87.6%	91.3%
Stratfield	91.8%	95.0%	91.4%	92.7%	92.7%	94.6%	95.2%	95.7%	96.6%	97.5%	97.7%	93.3%	96.6%
<b>Total</b>	<b>85.8%</b>	<b>87.4%</b>	<b>87.7%</b>	<b>87.9%</b>	<b>89.3%</b>	<b>89.2%</b>	<b>90.1%</b>	<b>91.1%</b>	<b>92.3%</b>	<b>93.4%</b>	<b>93.2%</b>	<b>88.3%</b>	<b>92.0%</b>

**Greatest Confidence – 1<sup>st</sup> 5-yrs**

Reminder that 100% utilization means the building is at its operational target of 21 students per available classroom. This represents 87.5% of the maximum capacity.

- Overall utilization increases to about 93% of operational target by the 2031-32 school year.
- Generally, balanced utilization across all schools (no school exceeds 100% of operational target over the next five years and all schools within 5% of districtwide average).
- Both Burr and Holland Hill to reach ~100% of operational target over the later years of the projections.
  - Enrollment growth at both schools dependent on planned housing developments moving forward.





# Scenario 2: Projected Enrollment

Elementary Projections by School (Medium)

ES School	22-23	23-24	24-25	25-26	26-27	27-28	28-29	29-30	30-31	31-32	32-33	5-year Δ	10-year
Burr	395	404	417	406	435	437	447	448	457	463	465	10.6%	17.7%
Dwight	333	329	329	324	327	326	337	339	343	349	348	-2.1%	4.5%
Holland Hill	379	387	394	403	419	418	418	428	439	446	444	10.3%	17.2%
Jennings	282	288	295	292	291	286	300	305	308	313	312	1.4%	10.6%
McKinley	366	384	380	377	380	385	386	391	395	400	398	5.2%	8.7%
Mill Hill	347	350	345	353	352	354	356	360	365	369	370	2.0%	6.6%
North Stratfield	369	373	373	375	375	365	373	379	383	387	384	-1.1%	4.1%
Osborn Hill	393	401	411	413	422	417	406	409	413	416	416	6.1%	5.9%
Riverfield	372	371	372	378	393	381	381	387	390	394	393	2.4%	5.6%
Roger Sherman	397	405	406	404	397	412	414	419	425	427	425	3.8%	7.1%
Stratfield	405	419	403	409	409	417	420	422	426	430	431	3.0%	6.4%

## Scenario 2 MS Boundaries

### Scenario 2 MS

- Fairfield Woods
- Roger Ludlowe
- Tomlinson
- School Points
- MS Change Areas
- Elementary Districts

**Maintains current feeder pattern based on modified elementary boundaries**



### Redistricting Impacts (6-7):

- Minimal redistricting impacts (~3% of students) with little net change in enrollment at each MS.
- Impacts could be reduced or eliminated with grandfathering or multi-year "phase-in."

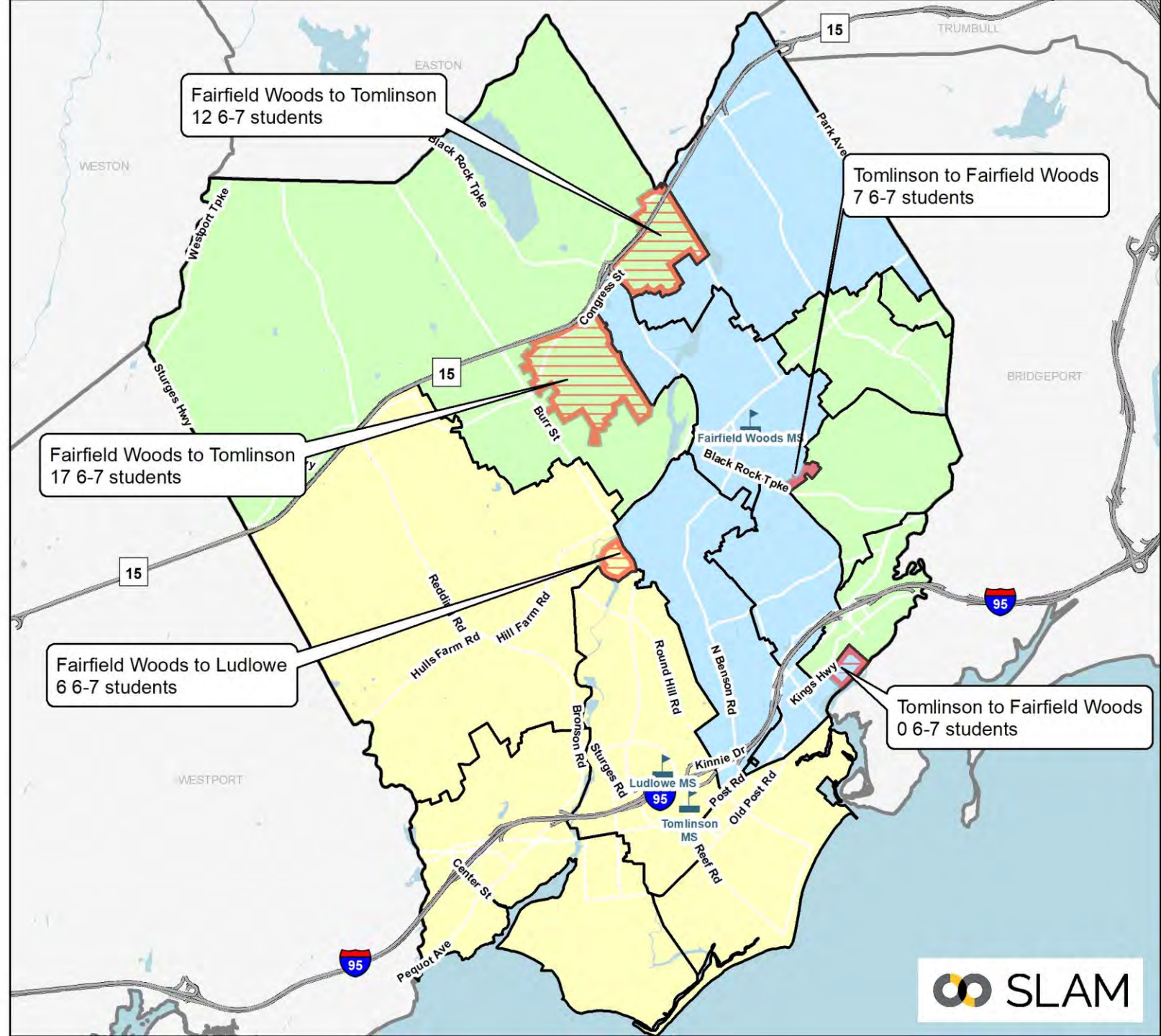
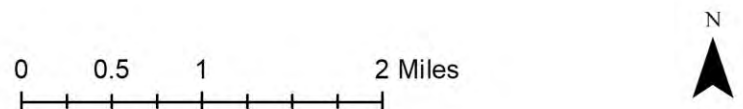

*Note: All students were returned to their zoned schools*



## Scenario 2 HS Boundaries

-  School Points
-  HS Change Areas
-  Elementary Districts

### Scenario 2 High School Boundaries

-  Fairfield Ludlowe
-  Fairfield Warde

**Maintains current feeder pattern based on modified elementary boundaries**

### Redistricting Impacts (9-11):

- Minimal high school redistricting impacts (~1% of students)
- Impacts could be reduced or eliminated with grandfathering or multi-year "phase-in."

*Note: All students were returned to their zoned schools*

0 0.5 1 2 Miles

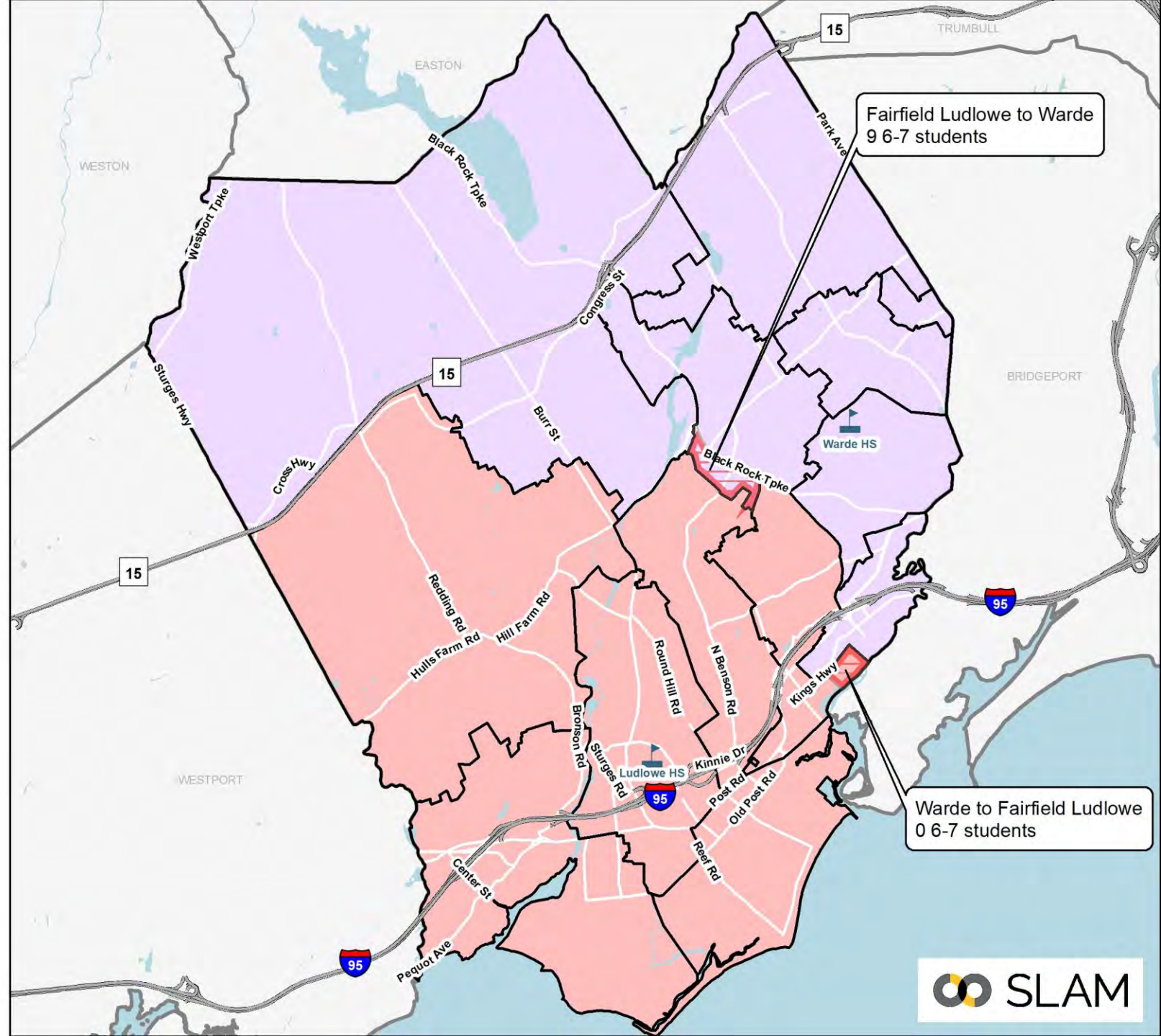



# Scenario 2: Projected MS & HS Enrollment

Middle Projections by School (Medium)

MS School	22-23	23-24	24-25	25-26	26-27	27-28	28-29	29-30	30-31	31-32	32-33	5-year Δ	10-year Δ
Fairfield Woods	701	693	686	717	737	805	808	809	771	772	793	14.8%	13.1%
Roger Ludlowe	781	757	748	734	729	752	751	749	726	735	754	-3.7%	-3.5%
Tomlinson	651	608	598	600	629	625	619	631	630	626	640	-4.0%	-1.7%

High Projections by School (Medium)

HS School	22-23	23-24	24-25	25-26	26-27	27-28	28-29	29-30	30-31	31-32	32-33	5-year Δ	10-year Δ
Fairfield Warde	1,415	1,376	1,312	1,303	1,229	1,223	1,225	1,225	1,295	1,296	1,286	-13.6%	-9.1%
Fairfield Ludlowe	1,501	1,507	1,425	1,395	1,356	1,324	1,316	1,329	1,386	1,383	1,389	-11.8%	-7.5%
Alternative HS	66	66	66	66	66	66	66	66	66	66	66	0.0%	0.0%

- Fairfield Woods and Roger Ludlowe projected to be larger than Tomlinson.
  - Cohort sizes generally range from ~230 to 260 at Fairfield Woods and Ludlowe and ~200 to 220 at Tomlinson.
  - Large than average bubble class enters Fairfield Woods beginning in 2027-28.
- Fairfield Ludlowe projected to be ~100 students larger than Fairfield Warde.



# Scenario 2: Considerations

- Maintains current 11-school alignment
- All schools would have complied with the state racial balance law over the last seven years, and no school exceeds 20% imbalance.
- Would balance utilization across all schools with all schools within ~5% of districtwide average for 2022-23.
- Would impact ~11% of elementary students.
- Net impacts to ~1% of elementary walkers. Some impacted walkers can walk to new school.
- Satellite zones minimize redistricting impacts but depart from the district's traditional neighborhood-based model.
- Maintains existing middle and high school feeder pattern, but based on revised elementary attendance zones.
- Minimal redistricting impacts to middle school (3%) and high school (1%) students.

Objective	Description	Score
<b>Address Racial Imbalance</b>	All schools less than 20% of districtwide average over the last five years.	Good
<b>Balance Utilization Across all Elementary Schools</b>	All schools within 5% of districtwide average for the first 5 years of the projections	Good
<b>Minimize Redistricting Impacts</b>	11% of elementary school students	Fair
<b>Student Walker Impacts</b>	Minimal net impacts to ~1% of walking ES students. Some impacted walkers can walk to new school.	Good
<b>Secondary School Impacts</b>	No changes to MS feeder No changes to HS feeder  3% of MS students impacted 1% of HS students impacted	



# Scenario 3

- Maintain 11 elementary school configuration
- Move as few students as possible while providing racial balance across all elementary schools.
  - Focus redistricting on areas within existing middle school and high school feeders.
  - Minimize impacts to walkers
- Provide space for expanded special programs
  - Grow Pre-K classrooms in elementary schools from 4 to 9 classrooms
  - Pre-K located in Holland Hill, Stratfield, and Jennings.
  - Shift Early Literacy Academy from McKinley to Burr to leverage available space.

### Scenario 3 Elementary Districts

- |   |  |
|---|--|
|  Burr         |  North Stratfield |
|  Dwight       |  Osborn Hill      |
|  Holland Hill |  Riverfield       |
|  Jennings     |  Roger Sherman    |
|  McKinley     |  Stratfield       |
|  Mill Hill    |  School Points    |

Two satellite zones created in McKinley and Stratfield to address racial and utilization balance.

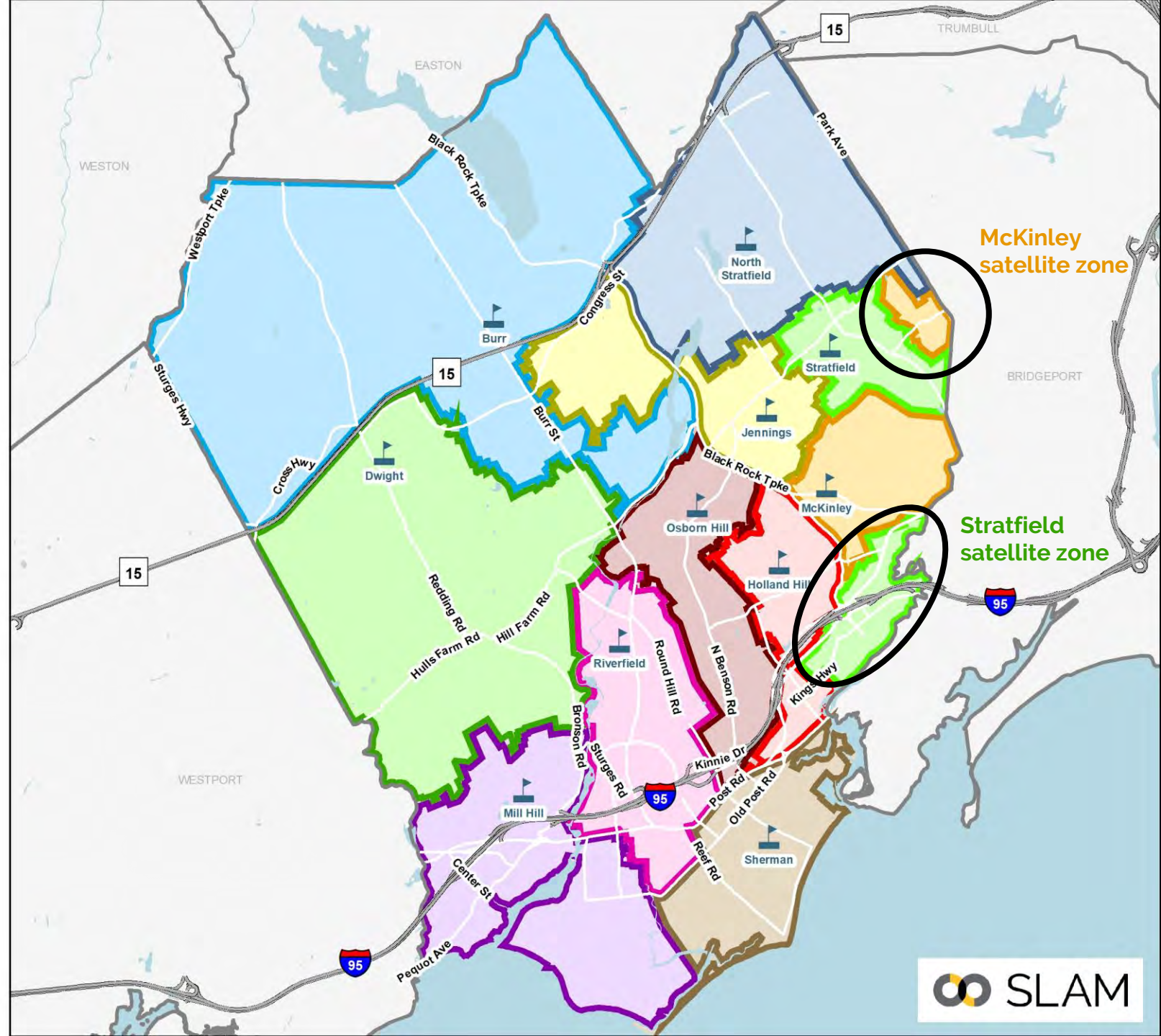

0 0.5 1 2 Miles



### Scenario 3 Elementary Change Areas



### Redistricting Impacts (K-4):

- ~9% of elementary students
- Several small “pocket” areas moved

### Greatest Share of Impacts to:

- McKinley: 33% of total impact
- Stratfield: 25% of total impact
- Mill Hill: 14% of total impact

*Note: All students were returned to their zoned schools*

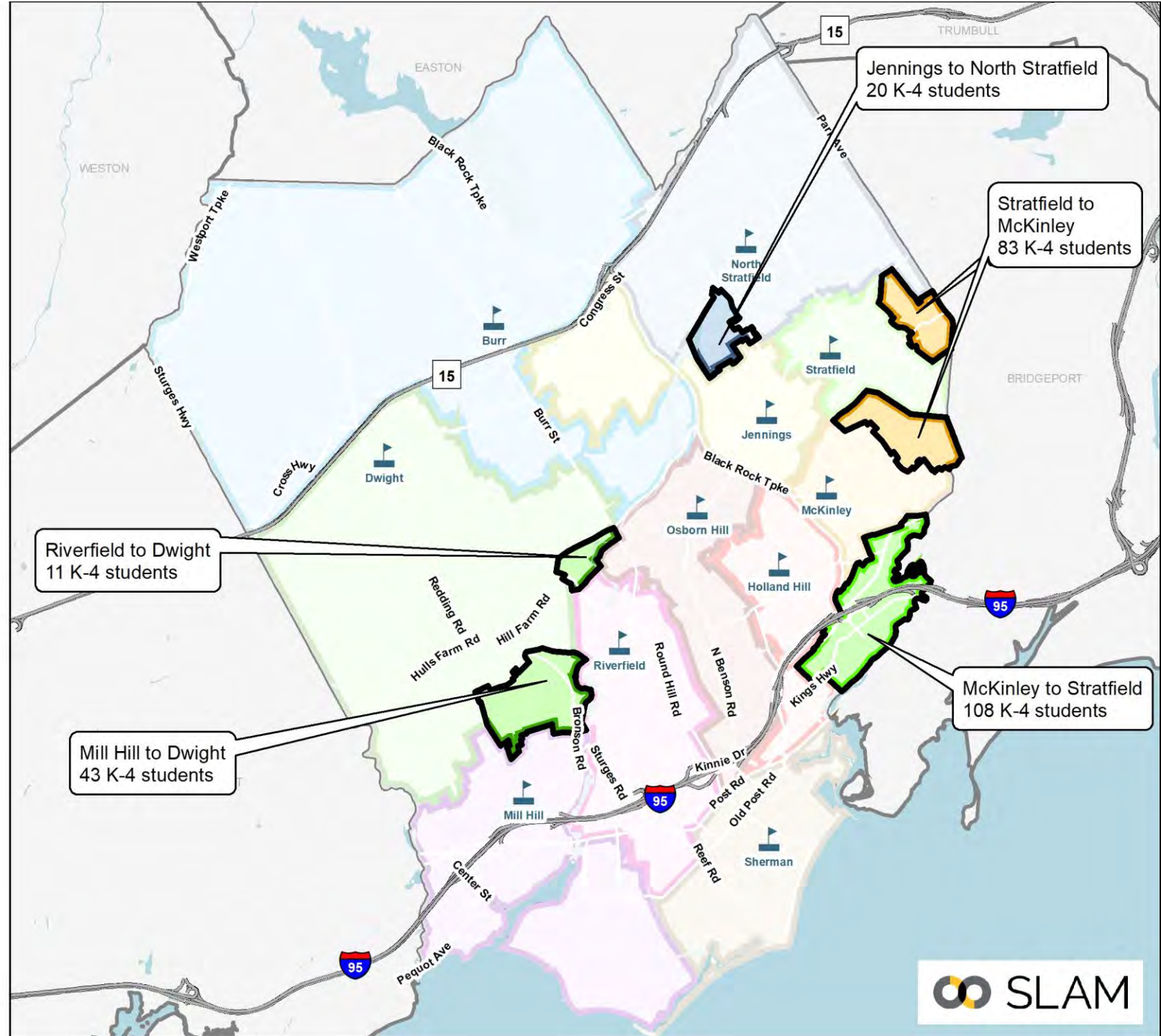
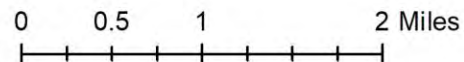





# Scenario 3: Programs & Utilization

School	Capacity & Programs						Enrollment & Utilization (22-23)		
	Total Full-Sized CRs	K-5 Instruction	CLC	Early Literacy Academy	Therapeutic Learning Centers	ECC	K-5 Operational Capacity	Scenario 3 Enrollment	Scenario 3 Utilization
Burr	28	19	2	3	0	0	399	301	75.4%
Dwight	21	18	0	0	0	0	378	314	83.1%
Holland Hill	27	21	0	0	0	3	441	379	85.9%
Jennings	23	13	2	0	0	3	273	246	90.1%
McKinley	30	24	0	0	0	0	504	419	83.1%
Mill Hill	25	19	2	0	0	0	399	347	87.0%
North Stratfield	28	24	0	0	0	0	504	463	91.9%
Osborn Hill	30	22	2	0	0	0	462	434	93.9%
Riverfield	27	21	1	0	2	0	441	372	84.4%
Roger Sherman	25	22	0	0	0	0	462	397	85.9%
Stratfield	27	21	0	0	0	3	441	366	83.0%
<b>Total All Schools</b>	<b>291</b>	<b>224</b>	<b>9</b>	<b>3</b>	<b>2</b>	<b>9</b>	<b>4,704</b>	<b>4,038</b>	<b>85.8%</b>

- Overall utilization of 85.8%, with all schools between 75%-92%, with lowest utilization at Burr.
- Pre-K classrooms located at Holland Hill, Jennings, and Stratfield.
- Early Literacy Academy shifted from McKinley to Burr (helps offset lower enrollment at Burr).



# Scenario 3: Racial Balance

- All schools in compliance with state racial balance law.
- No school exceeds 20% of districtwide average at any point over the last seven years.
- Holland Hill, McKinley, and Stratfield would have been impending imbalance at some point over the last 7 years, **but never would have exceeded 19% of districtwide average.**

## Scenario 3 Racial Balance: 7-Year Look Back

School	2016-17	2017-18	2018-19	2019-20	2020-21	2021-22	2022-23	7-Yr Avg
Burr	15.6%	17.7%	17.6%	20.4%	19.9%	23.2%	23.6%	19.7%
% Deviation	-8.1%	-7.1%	-8.1%	-5.2%	-6.6%	-3.1%	-3.1%	-5.9%
Dwight	14.1%	12.8%	16.1%	15.0%	17.2%	15.4%	15.3%	15.1%
% Deviation	-9.6%	-12.0%	-9.6%	-10.6%	-9.3%	-10.9%	-11.4%	-10.5%
Holland Hill	40.0%	40.8%	40.8%	39.0%	39.9%	42.3%	41.7%	40.6%
% Deviation	16.2%	16.0%	15.1%	13.4%	13.4%	16.1%	15.0%	15.0%
Jennings	21.1%	25.5%	25.7%	26.7%	26.2%	25.3%	28.0%	25.5%
% Deviation	-2.6%	0.7%	0.0%	1.1%	-0.3%	-1.0%	1.3%	-0.1%
McKinley	38.9%	38.7%	40.2%	40.7%	44.8%	43.2%	42.0%	41.2%
% Deviation	15.2%	13.9%	14.6%	15.1%	18.3%	16.9%	15.3%	15.6%
Mill Hill	19.5%	21.2%	20.4%	21.2%	22.7%	21.0%	21.0%	21.0%
% Deviation	-4.2%	-3.6%	-5.3%	-4.5%	-3.8%	-5.3%	-5.7%	-4.6%
North Stratfield	24.9%	25.4%	26.4%	24.7%	24.8%	23.9%	23.8%	24.8%
% Deviation	1.2%	0.6%	0.8%	-0.9%	-1.7%	-2.4%	-3.0%	-0.8%
Osborn Hill	15.1%	18.4%	20.3%	20.8%	22.7%	21.4%	21.0%	19.9%
% Deviation	-8.7%	-6.4%	-5.4%	-4.8%	-3.8%	-4.9%	-5.8%	-5.7%
Riverfield	13.8%	15.2%	16.4%	16.8%	17.1%	19.2%	18.8%	16.8%
% Deviation	-9.9%	-9.6%	-9.3%	-8.8%	-9.3%	-7.1%	-7.9%	-8.8%
Roger Sherman	13.8%	14.6%	15.6%	13.6%	13.1%	12.8%	15.9%	14.2%
% Deviation	-9.9%	-10.2%	-10.1%	-12.1%	-13.4%	-13.5%	-10.9%	-11.4%
Stratfield	38.7%	38.0%	37.7%	38.9%	38.6%	38.4%	41.0%	38.8%
% Deviation	15.0%	13.2%	12.1%	13.3%	12.1%	12.1%	14.3%	13.2%
K-5 Total	23.7%	24.8%	25.7%	25.6%	26.5%	26.3%	26.7%	25.6%

Impending Imbalance

Racially Imbalanced



# Scenario 3: Projected Utilization

Elementary Utilization												1st 5 Year Avg	2nd 5 Year Avg
School	22-23	23-24	24-25	25-26	26-27	27-28	28-29	29-30	30-31	31-32	32-33		
Burr	75.4%	77.4%	78.7%	78.2%	82.0%	81.2%	83.5%	84.5%	86.7%	88.0%	88.2%	79.5%	86.2%
Dwight	83.1%	82.0%	83.1%	81.7%	82.5%	83.1%	84.4%	84.7%	86.0%	86.5%	86.2%	82.5%	85.6%
Holland Hill	85.9%	88.2%	90.2%	90.7%	93.4%	93.7%	92.5%	93.7%	94.3%	95.9%	95.5%	91.2%	94.4%
Jennings	90.1%	92.3%	93.4%	93.0%	94.1%	93.4%	94.1%	95.2%	96.3%	97.8%	97.1%	93.3%	96.1%
McKinley	83.1%	85.9%	85.5%	85.5%	86.5%	87.5%	87.7%	88.3%	89.7%	90.7%	90.5%	86.2%	89.4%
Mill Hill	87.0%	87.5%	86.5%	88.2%	88.5%	89.0%	89.2%	90.2%	91.7%	92.5%	92.5%	87.9%	91.2%
North Stratfield	91.9%	91.9%	93.7%	92.7%	94.2%	93.3%	97.0%	97.6%	98.6%	99.2%	99.2%	93.1%	98.3%
Osborn Hill	93.9%	96.3%	98.1%	98.3%	100.4%	98.7%	96.8%	98.1%	98.9%	100.0%	100.0%	98.4%	98.7%
Riverfield	84.4%	84.4%	84.4%	85.7%	89.1%	86.4%	87.1%	87.8%	88.2%	89.3%	89.3%	86.0%	88.3%
Roger Sherman	85.9%	88.1%	88.3%	87.7%	86.4%	89.0%	89.2%	90.7%	91.6%	92.6%	92.2%	87.9%	91.3%
Stratfield	83.0%	86.6%	82.3%	84.4%	84.4%	85.7%	88.7%	90.9%	93.0%	94.3%	94.1%	84.7%	92.2%
<b>Total</b>	<b>85.8%</b>	<b>87.4%</b>	<b>87.7%</b>	<b>87.9%</b>	<b>89.3%</b>	<b>89.2%</b>	<b>90.1%</b>	<b>91.1%</b>	<b>92.3%</b>	<b>93.4%</b>	<b>93.2%</b>	<b>88.3%</b>	<b>92.0%</b>

Reminder that 100% utilization means the building is at its operational target of 21 students per available classroom. This represents 87.5% of the maximum capacity.

### Greatest Confidence – 1<sup>st</sup> 5-yrs

- Overall utilization increases to about 93% of operational target by the 2031-32 school year.
- Over the next five years, Burr and Dwight are more than 5% lower than districtwide average while Osborn Hill averages ~10% higher than districtwide average. Utilization balance improves over the final five years.
- Osborn Hill to operate at or near operational target for the duration of the projections, but never exceeds 101%.



# Scenario 3: Projected Enrollment

Elementary Projections by School (Medium)

ES School	22-23	23-24	24-25	25-26	26-27	27-28	28-29	29-30	30-31	31-32	32-33	5-year Δ	10-year
Burr	301	309	314	312	327	324	333	337	346	351	352	7.6%	16.9%
Dwight	314	310	314	309	312	314	319	320	325	327	326	0.0%	3.8%
Holland Hill	379	389	398	400	412	413	408	413	416	423	421	9.0%	11.1%
Jennings	246	252	255	254	257	255	257	260	263	267	265	3.7%	7.7%
McKinley	419	433	431	431	436	441	442	445	452	457	456	5.3%	8.8%
Mill Hill	347	349	345	352	353	355	356	360	366	369	369	2.3%	6.3%
North Stratfield	463	463	472	467	475	470	489	492	497	500	500	1.5%	8.0%
Osborn Hill	434	445	453	454	464	456	447	453	457	462	462	5.1%	6.5%
Riverfield	372	372	372	378	393	381	384	387	389	394	394	2.4%	5.9%
Roger Sherman	397	407	408	405	399	411	412	419	423	428	426	3.5%	7.3%
Stratfield	366	382	363	372	372	378	391	401	410	416	415	3.3%	13.4%

## Scenario 3 MS Boundaries

### Scenario 3 MS

- Fairfield Woods
- Roger Ludlowe
- Tomlinson
- School Points
- Scenario 3 Change Areas
- Elementary Districts

**Maintains current feeder pattern and attendance zones.**

**No redistricting impacts to middle school students.**

**No Grandfathering Required**

Changes to elementary attendance zones only shifts students within existing middle school feeders.

*Note: All students were returned to their zoned schools*

0 0.5 1 2 Miles

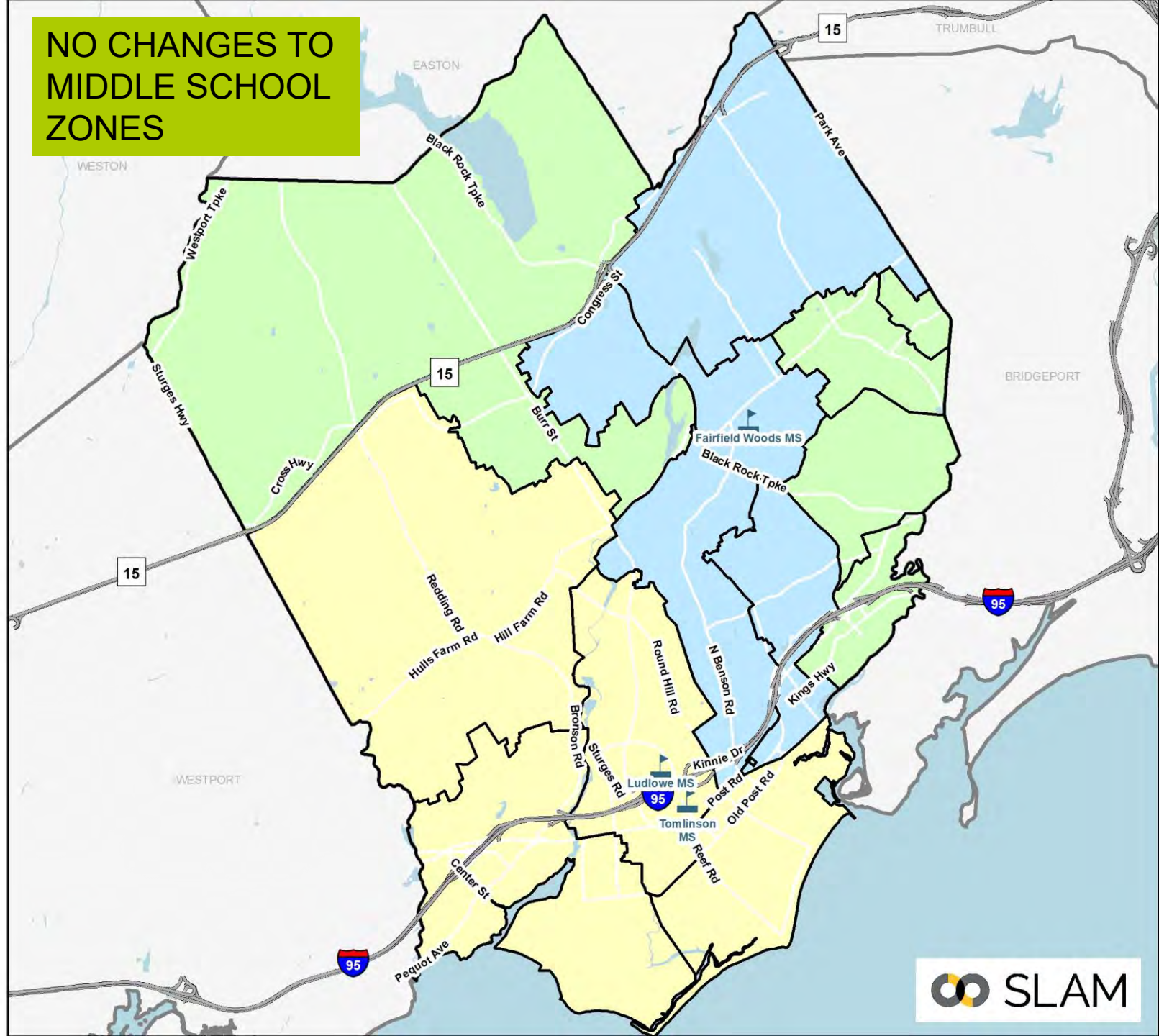

## Scenario 3 HS Boundaries

### Scenario 3 High School Boundaries

-  Fairfield Ludlowe
-  Fairfield Warde
-  School Points
-  HS Change Areas
-  Elementary Districts

**Maintains current feeder pattern and attendance zones**

**No redistricting impacts to high school students.**

**No Grandfathering Required**

Changes to elementary attendance zones only shift students within existing high school feeders.

0 0.5 1 2 Miles

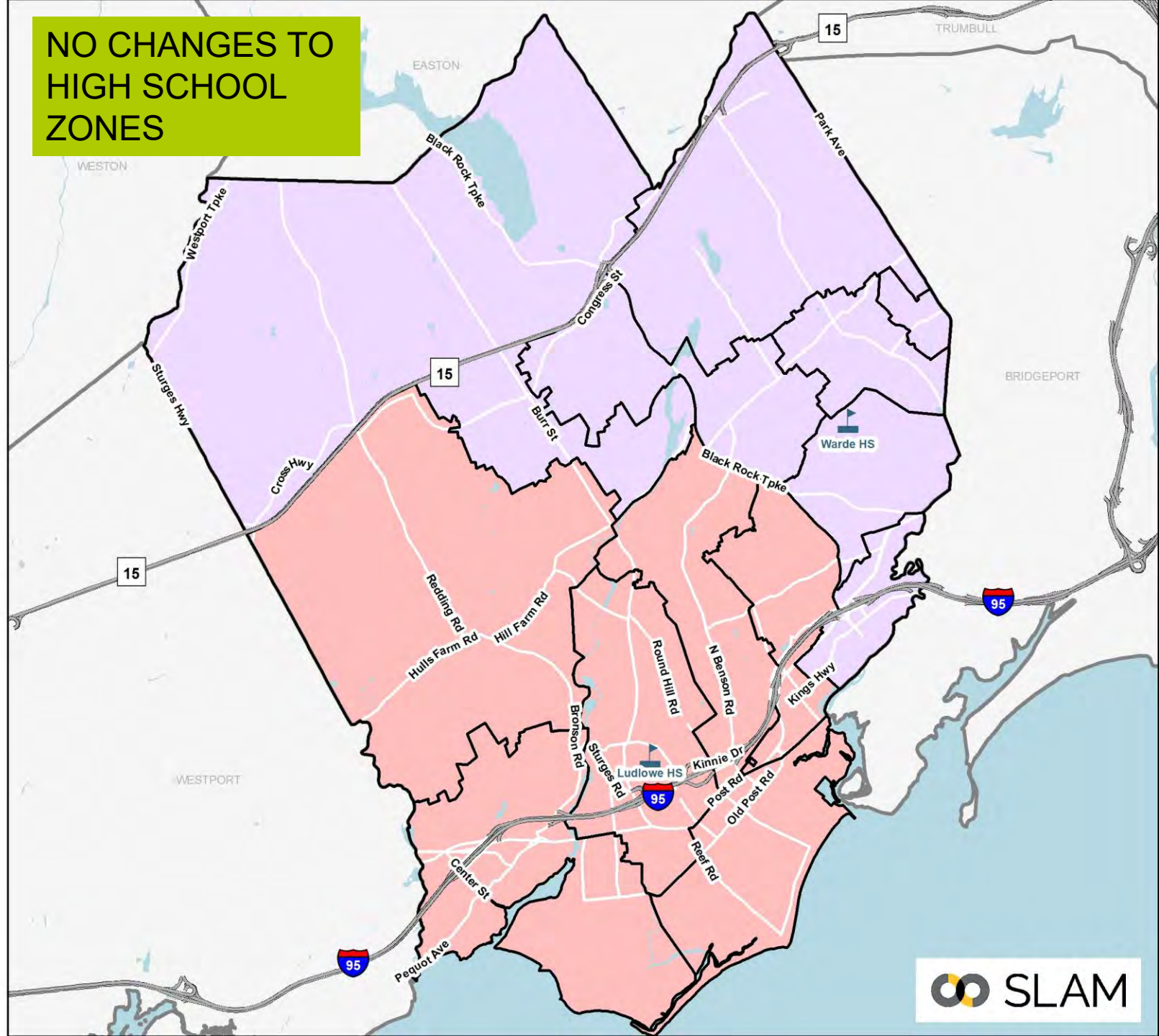



# Scenario 3: Projected MS & HS Enrollment

Middle Projections by School (Medium)

MS School	22-23	23-24	24-25	25-26	26-27	27-28	28-29	29-30	30-31	31-32	32-33	5-year Δ	10-year Δ
Fairfield Woods	749	740	734	776	783	854	851	869	830	830	851	14.0%	13.6%
Roger Ludlowe	771	747	734	723	723	744	746	740	722	724	743	-3.5%	-3.6%
Tomlinson	613	570	564	552	589	584	581	580	575	579	593	-4.7%	-3.3%

High Projections by School (Medium)

HS School	22-23	23-24	24-25	25-26	26-27	27-28	28-29	29-30	30-31	31-32	32-33	5-year Δ	10-year Δ
Fairfield Warde	1,400	1,371	1,309	1,306	1,233	1,222	1,223	1,226	1,305	1,295	1,291	-12.7%	-7.8%
Fairfield Ludlowe	1,516	1,512	1,428	1,392	1,352	1,325	1,318	1,328	1,376	1,384	1,384	-12.6%	-8.7%
Alternative HS	66	66	66	66	66	66	66	66	66	66	66	0.0%	0.0%

- Fairfield Woods and Roger Ludlowe projected to be roughly similar sizes over the next few years, with Fairfield Woods growing to be the largest middle school over the later years of the projections
  - Cohort sizes range from ~260 to 300 at Fairfield Woods, ~240 to 260 at Roger Ludlowe, and ~200 to 220 at Tomlinson.
  - Large than average bubble class enters Fairfield Woods beginning in 2027-28.
- Fairfield Ludlowe projected to be ~100 students larger than Fairfield Warde.



# Scenario 3: Considerations

- Maintains 11 elementary school alignment.
- All schools would have complied with the state racial balance law over the last seven years, with no school exceeding 19% deviation
- Some schools deviate from districtwide utilization balance by up to 10% over the next five years (underutilized Burr).
  - Most schools are at or near operational target.
- Satellite zones minimize redistricting impacts but depart from the district's traditional neighborhood-based model.
- No impacts to middle and high school students. No grandfathering required.
- Minimal impacts to walking students. Impacts to walkers can likely be eliminated through scenario refinement
- Utilization balance could be improved with further "pocket" redistricting but would result in greater redistricting impacts.
- If FPS builds dedicated CLC or ECC spaces as part of future renovation projects at Dwight and Jennings, elementary redistricting impacts could be reduced further while hitting utilization targets.

Objective	Description	Score
<b>Address Racial Imbalance</b>	All schools less than 20% of districtwide average over the last five years.	Good
<b>Balance Utilization Across all Elementary Schools</b>	All schools within ~10% of districtwide average. Burr remains most underutilized	Fair
<b>Minimize Redistricting Impacts</b>	9% elementary students No impacts to middle or high school students	Good
<b>Student Walker Impacts</b>	Minimal impacts to walking areas (~1% of walking students impacted)	Good
<b>Secondary School Impacts</b>	No changes to MS feeder No changes to HS feeder  No redistricting impacts to MS or HS students No grandfathering necessary	





# Scenario 4

- Maintain 11 elementary school configuration
- Maintain contiguous districts (no satellite zones)
- Address racial imbalance at McKinley
- Balance utilization at all elementary schools
- Provide space for expanded special programs
  - Grow Pre-K classrooms in elementary schools from 4 to 9 classrooms
  - 3 Pre-K classrooms each located at Holland Hill, Jennings, and North Stratfield.
  - Early Literacy Academy shifted from McKinley to North Stratfield

## Scenario 4 Elementary Change Areas



## Redistricting Impacts (K-4):

- ~15% of elementary students
- Several small "pocket" areas moved

## Greatest Share of Impacts to:

- McKinley: 19% of total impact
- N. Stratfield: 13% of total impact
- Holland Hill: 13% of total impact
- Osborn Hill: 11% of total impact

*Note: All students were returned to their zoned schools*

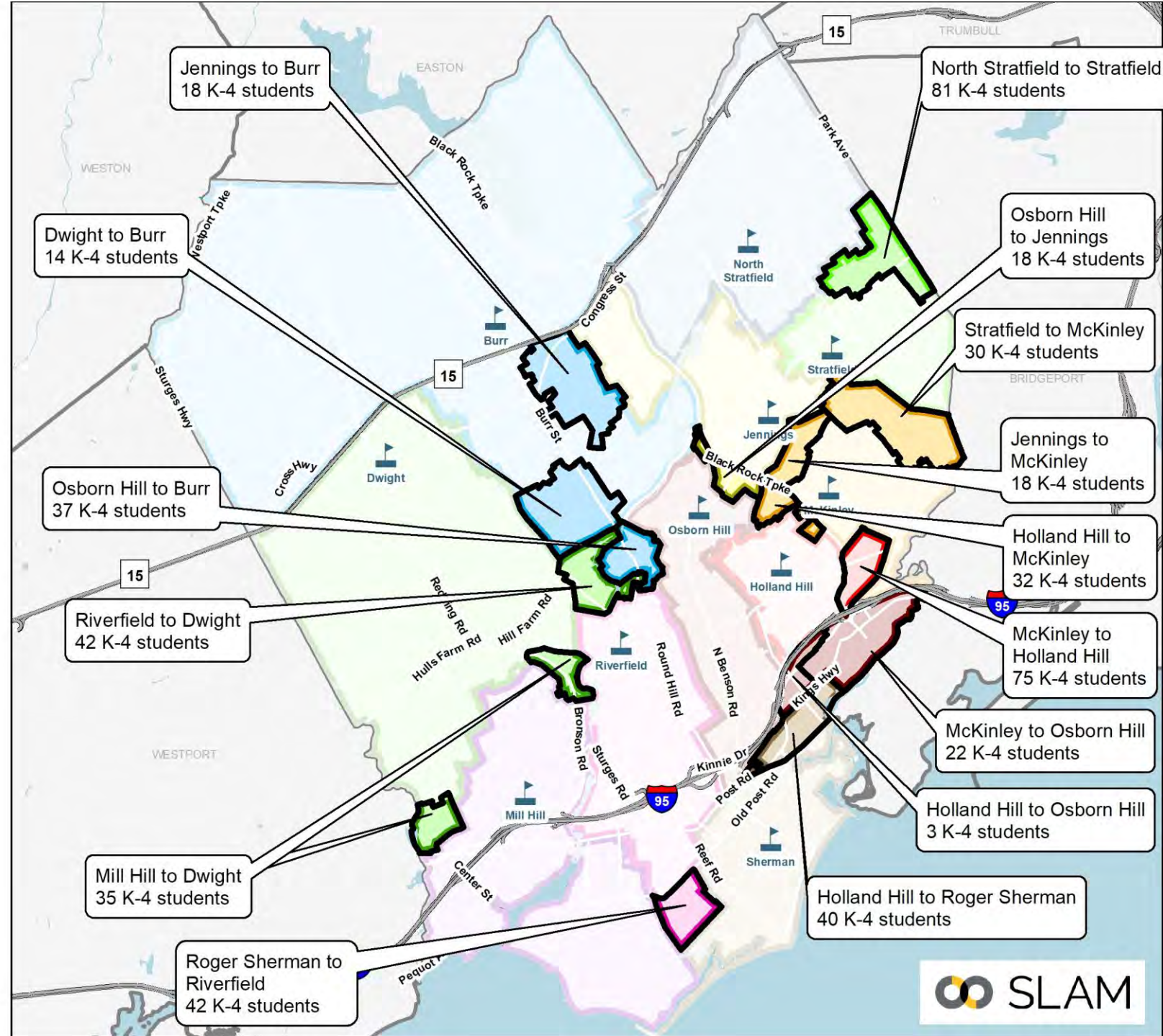
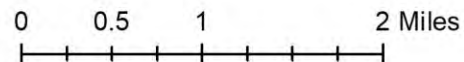

## Scenario 4 Elementary Districts

- |   |  |
|---|--|
|  Burr         |  North Stratfield |
|  Dwight       |  Osborn Hill      |
|  Holland Hill |  Riverfield       |
|  Jennings     |  Roger Sherman    |
|  McKinley     |  Stratfield       |
|  Mill Hill    |  School Points    |

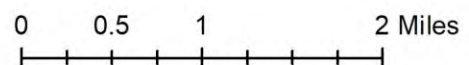
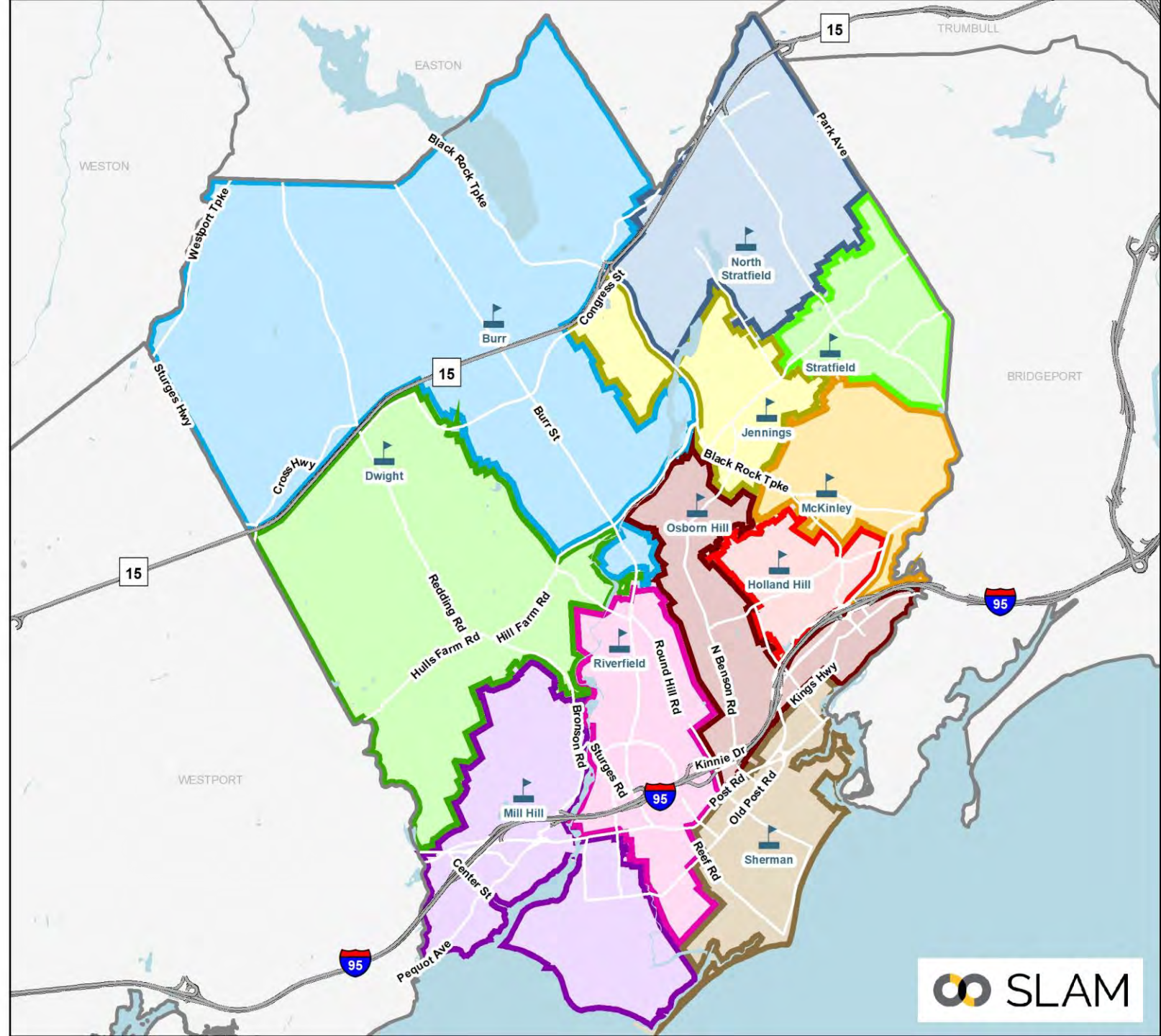



# Scenario 4: Programs & Utilization

School	Capacity & Programs						Enrollment & Utilization (22-23)		
	Total Full-Sized CRs	K-5 Instruction	CLC	Early Literacy Academy	Therapeutic Learning Centers	ECC	K-5 Operational Capacity	Scenario 4 Enrollment	Scenario 4 Utilization
Burr	28	22	2	0	0	0	462	389	84.2%
Dwight	21	18	0	0	0	0	378	323	85.4%
Holland Hill	27	21	0	0	0	3	441	377	85.5%
Jennings	23	13	2	0	0	3	273	222	81.3%
McKinley	30	24	0	0	0	0	504	414	82.1%
Mill Hill	25	19	2	0	0	0	399	359	90.0%
North Stratfield	28	18	0	3	0	3	378	339	89.7%
Osborn Hill	30	22	2	0	0	0	462	421	91.1%
Riverfield	27	21	1	0	2	0	441	385	87.3%
Roger Sherman	25	22	0	0	0	0	462	396	85.7%
Stratfield	27	24	0	0	0	0	504	413	81.9%
<b>Total All Schools</b>	<b>291</b>	<b>224</b>	<b>9</b>	<b>3</b>	<b>2</b>	<b>9</b>	<b>4,704</b>	<b>4,038</b>	<b>85.8%</b>

- Overall utilization of 85.8%, with all schools within ~5% of districtwide average.
- Pre-K classrooms located at Holland Hill, Jennings, and North Stratfield.
- Early Literacy Academy shifted from McKinley to North Stratfield



# Scenario 4: Racial Balance

- All schools in compliance with state racial balance law.
- McKinley would have exceeded 20% deviation all seven years, ranging from 20.6% to 22.6%
- Holland Hill also in the impending imbalance category, ranging from 16.2% to 21.4% and would have exceeded 20% deviation for the last two years.

## Scenario 4 Racial Balance: 7-Year Look Back

School	2016-17	2017-18	2018-19	2019-20	2020-21	2021-22	2022-23	7-Yr Avg
Burr	14.3%	15.5%	16.6%	19.0%	18.8%	21.6%	22.1%	18.3%
% Deviation	-9.4%	-9.3%	-9.0%	-6.6%	-7.7%	-4.7%	-4.6%	-7.3%
Dwight	13.8%	13.3%	15.8%	15.4%	17.2%	16.1%	15.5%	15.3%
% Deviation	-9.9%	-11.5%	-9.9%	-10.3%	-9.2%	-10.1%	-11.2%	-10.3%
Holland Hill	42.8%	41.0%	43.9%	44.8%	45.6%	47.7%	46.7%	44.6%
% Deviation	19.1%	16.2%	18.2%	19.1%	19.1%	21.4%	20.0%	19.0%
Jennings	22.2%	28.7%	29.1%	29.9%	28.6%	24.7%	29.3%	27.5%
% Deviation	-1.5%	4.0%	3.4%	4.2%	2.2%	-1.6%	2.6%	1.9%
McKinley	46.2%	47.4%	47.3%	46.7%	49.2%	47.7%	47.3%	47.4%
% Deviation	22.5%	22.6%	21.7%	21.0%	22.7%	21.4%	20.6%	21.8%
Mill Hill	18.8%	20.7%	20.3%	20.3%	22.1%	19.8%	20.3%	20.3%
% Deviation	-4.9%	-4.1%	-5.3%	-5.3%	-4.4%	-6.5%	-6.4%	-5.3%
North Stratfield	24.6%	24.6%	26.2%	23.7%	24.4%	24.9%	24.2%	24.7%
% Deviation	0.9%	-0.2%	0.6%	-1.9%	-2.1%	-1.3%	-2.5%	-0.9%
Osborn Hill	17.8%	22.1%	22.8%	24.0%	26.2%	24.9%	24.7%	23.2%
% Deviation	-5.9%	-2.7%	-2.9%	-1.6%	-0.3%	-1.3%	-2.0%	-2.4%
Riverfield	14.6%	15.3%	16.4%	16.4%	16.8%	18.4%	19.2%	16.7%
% Deviation	-9.1%	-9.5%	-9.2%	-9.3%	-9.7%	-7.8%	-7.5%	-8.9%
Roger Sherman	19.5%	21.3%	21.6%	17.5%	17.8%	19.3%	21.2%	19.8%
% Deviation	-4.2%	-3.5%	-4.1%	-8.2%	-8.6%	-7.0%	-5.5%	-5.9%
Stratfield	24.0%	22.8%	21.5%	22.6%	22.0%	20.2%	21.5%	22.1%
% Deviation	0.3%	-2.0%	-4.2%	-3.1%	-4.5%	-6.1%	-5.2%	-3.5%
K-5 Total	23.7%	24.8%	25.7%	25.6%	26.5%	26.3%	26.7%	25.6%

Impending Imbalance

Racially Imbalanced



# Scenario 4: Projected Utilization

Elementary Utilization												1st 5 Year Avg	2nd 5 Year Avg
School	22-23	23-24	24-25	25-26	26-27	27-28	28-29	29-30	30-31	31-32	32-33		
Burr	84.2%	86.1%	86.6%	85.9%	90.0%	90.5%	92.2%	92.9%	96.5%	96.8%	97.0%	87.8%	95.1%
Dwight	85.4%	84.9%	86.2%	85.7%	85.4%	85.2%	87.8%	89.4%	89.9%	91.0%	90.5%	85.5%	89.7%
Holland Hill	85.5%	88.2%	88.4%	89.3%	90.2%	90.2%	92.1%	93.4%	94.3%	95.9%	95.5%	89.3%	94.2%
Jennings	88.3%	89.7%	93.0%	91.6%	91.9%	89.4%	90.8%	91.9%	93.0%	94.5%	94.1%	91.1%	92.9%
McKinley	82.1%	86.9%	84.1%	83.7%	85.9%	86.3%	84.9%	85.9%	86.1%	87.1%	86.7%	85.4%	86.2%
Mill Hill	90.0%	90.5%	88.7%	89.7%	90.5%	91.2%	91.5%	92.5%	93.5%	94.7%	94.5%	90.1%	93.3%
North Stratfield	89.7%	89.9%	92.9%	91.3%	91.8%	92.3%	94.4%	96.0%	97.4%	98.9%	98.7%	91.6%	97.1%
Osborn Hill	87.0%	88.1%	90.0%	90.7%	92.6%	91.1%	90.0%	90.5%	91.3%	92.2%	92.2%	90.5%	91.3%
Riverfield	87.3%	87.3%	88.4%	89.1%	93.7%	90.2%	89.6%	90.9%	92.3%	93.0%	93.2%	89.8%	91.8%
Roger Sherman	85.7%	87.2%	87.0%	89.2%	88.3%	91.8%	94.2%	95.9%	97.6%	98.3%	98.3%	88.7%	96.8%
Stratfield	81.9%	84.1%	82.9%	83.3%	83.7%	84.3%	85.3%	85.3%	85.9%	87.5%	87.3%	83.7%	86.3%
<b>Total</b>	<b>85.8%</b>	<b>87.4%</b>	<b>87.7%</b>	<b>87.9%</b>	<b>89.3%</b>	<b>89.2%</b>	<b>90.1%</b>	<b>91.1%</b>	<b>92.3%</b>	<b>93.4%</b>	<b>93.2%</b>	<b>88.3%</b>	<b>92.0%</b>

Greatest Confidence – 1<sup>st</sup> 5-yrs

Reminder that 100% utilization means the building is at its operational target of 21 students per available classroom. This represents 87.5% of the maximum capacity.

- Overall utilization increases to about 93% of operational target by the 2031-32 school year.
- Over the next five years, all schools average +/-5% of districtwide utilization
- No schools projected to exceed 100% of their operational target over the next ten years.



# Scenario 4: Projected Enrollment

Elementary Projections by School (Medium)

ES School	22-23	23-24	24-25	25-26	26-27	27-28	28-29	29-30	30-31	31-32	32-33	5-year Δ	10-year Δ
Burr	389	398	400	397	416	418	426	429	446	447	448	7.5%	15.2%
Dwight	323	321	326	324	323	322	332	338	340	344	342	-0.3%	5.9%
Holland Hill	377	389	390	394	398	398	406	412	416	423	421	5.6%	11.7%
Jennings	241	245	254	250	251	244	248	251	254	258	257	1.2%	6.6%
McKinley	414	438	424	422	433	435	428	433	434	439	437	5.1%	5.6%
Mill Hill	359	361	354	358	361	364	365	369	373	378	377	1.4%	5.0%
North Stratfield	339	340	351	345	347	349	357	363	368	374	373	2.9%	10.0%
Osborn Hill	402	407	416	419	428	421	416	418	422	426	426	4.7%	6.0%
Riverfield	385	385	390	393	413	398	395	401	407	410	411	3.4%	6.8%
Roger Sherman	396	403	402	412	408	424	435	443	451	454	454	7.1%	14.6%
Stratfield	413	424	418	420	422	425	430	430	433	441	440	2.9%	6.5%

## Scenario 4 MS Boundaries

### Scenario 4 MS

- Fairfield Woods
- Roger Ludlowe
- Tomlinson
- School Points
- Scenario 4 Change Areas
- Elementary Districts

**Maintains current feeder pattern based on modified elementary boundaries**

### Redistricting Impacts (6-7):

- About 7% of middle school students would be impacted,
- Impacts could be reduced with grandfathering

*Note: All students were returned to their zoned schools*

0 0.5 1 2 Miles

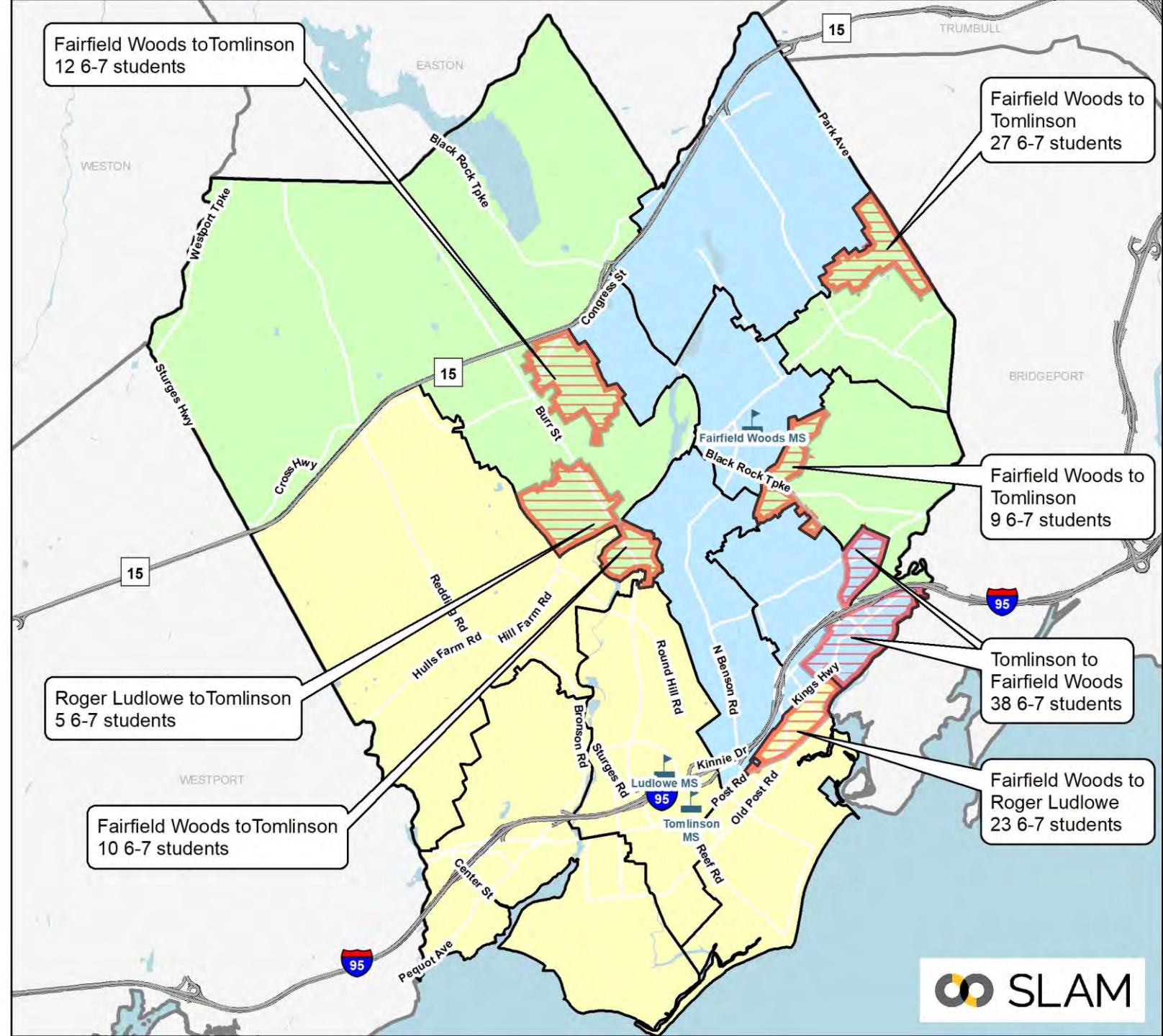



## Scenario 4 HS Boundaries

### Scenario 4 High School Boundaries

-  Fairfield Ludlowe
-  Fairfield Warde
-  School Points
-  HS Change Areas
-  Elementary Districts

**Maintains current feeder pattern based on modified elementary boundaries**

### Redistricting Impacts (9-11):

- Would impact ~5% of high school students
- Impacts could be reduced with grandfathering

*Note: All students were returned to their zoned schools*

0 0.5 1 2 Miles

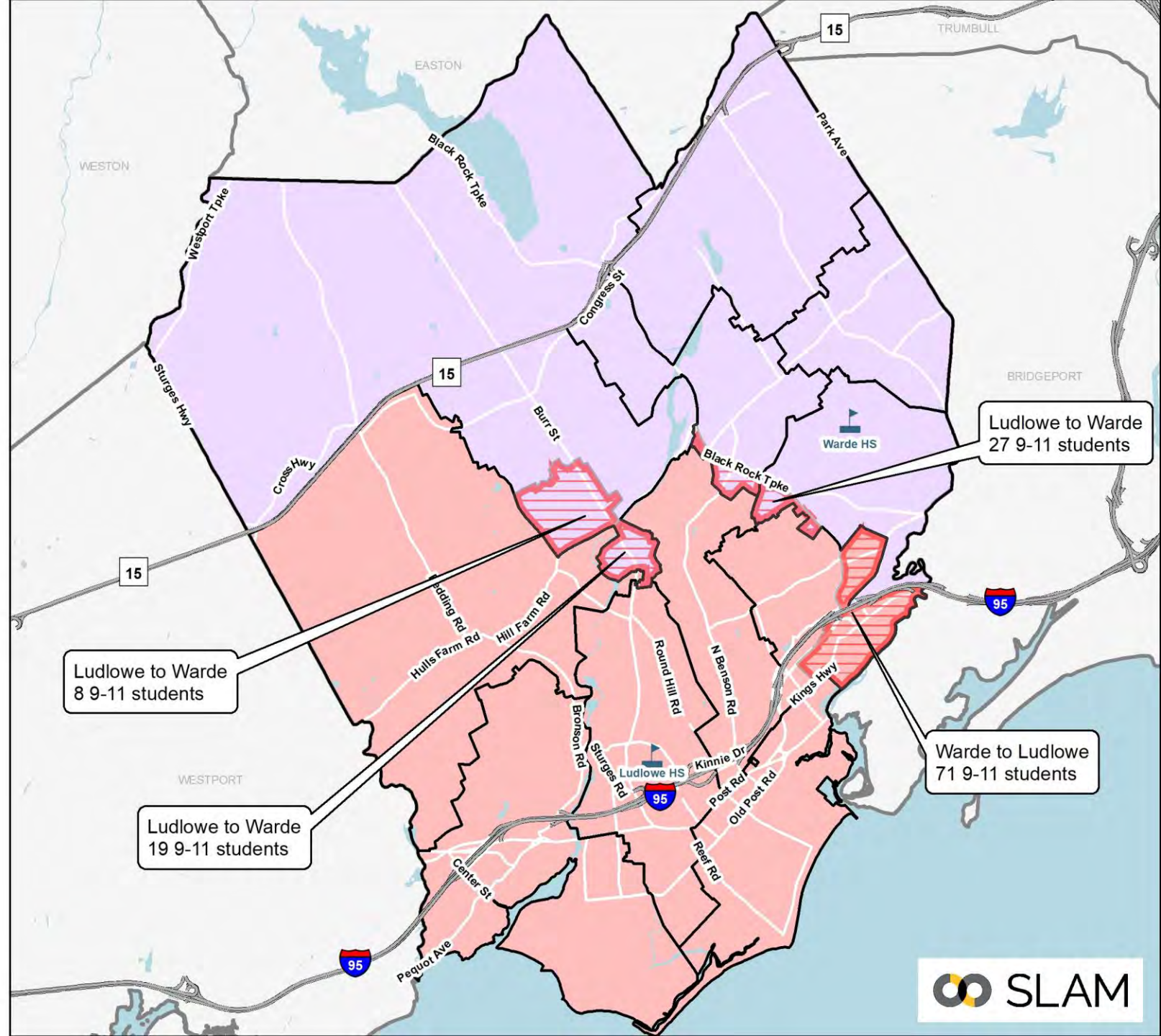



# Scenario 4: Projected MS & HS Enrollment

Middle Projections by School (Medium)

MS School	22-23	23-24	24-25	25-26	26-27	27-28	28-29	29-30	30-31	31-32	32-33	5-year Δ	10-year Δ
Fairfield Woods	659	660	654	696	713	774	757	759	726	738	756	17.5%	14.7%
Roger Ludlowe	792	771	756	733	735	759	770	762	746	750	773	-4.2%	-2.4%
Tomlinson	682	627	622	622	647	649	651	668	655	645	658	-4.8%	-3.5%

High Projections by School (Medium)

HS School	22-23	23-24	24-25	25-26	26-27	27-28	28-29	29-30	30-31	31-32	32-33	5-year Δ	10-year Δ
Fairfield Warde	1,388	1,348	1,285	1,272	1,206	1,196	1,202	1,199	1,277	1,277	1,264	-13.8%	-8.9%
Fairfield Ludlowe	1,528	1,535	1,452	1,426	1,379	1,351	1,339	1,355	1,404	1,402	1,411	-11.6%	-7.7%
Alternative HS	66	66	66	66	66	66	66	66	66	66	66	0.0%	0.0%

- Shifts additional students from Tomlinson to Roger Ludlowe, resulting in varying enrollment at middle schools.
  - Cohort sizes range from ~290 to 320 at Roger Ludlowe, ~260 to 290 at Fairfield Woods, and ~140 to 160 at Tomlinson.
  - Large bubble class enters Fairfield Woods beginning in 2027-28.
- Shifts additional students into Fairfield Ludlowe, which is projected to average ~150 students more than Fairfield Warde



# Scenario 4: Considerations

- Maintains 11 elementary school alignment.
- All schools would have complied with the state racial balance law over the last seven years, although McKinley and Holland Hill would each exceed 20% deviation multiple years.
  - Consistent with prior redistricting exercises from 2016 and 2020, where you cannot consistently get racial imbalance below 20% while maintaining contiguous attendance zones.
- Would balance utilization, with all schools within ~5% of districtwide average over the next five years.
- Retains contiguous neighborhood-based attendance zones, but results in greater redistricting impacts compared to satellite zone approach.
- Redistricting impacts to ~7% of middle school students and ~5% of high school students.
- Net impacts to ~6% of elementary walkers.

Objective	Description	Score
<b>Address Racial Imbalance</b>	McKinley and Holland Hill racially balanced, but exceed 20% in one or more years	Fair
<b>Balance Utilization Across all Elementary Schools</b>	All schools within 5% of districtwide average for the first 5 years of the projections	Good
<b>Minimize Redistricting Impacts</b>	15% of elementary students	Fair
<b>Student Walker Impacts</b>	Net impacts to ~6% of elementary walkers. Some impacted walkers can walk to new schools.	Fair
<b>Secondary School Impacts</b>	No changes to MS feeder No changes to HS feeder  7% of MS students impacted 5% of HS students impacted	



# Scenario 5

- Maintain 11 elementary school configuration
- Maintain contiguous districts (no satellite zones)
- Address racial imbalance at McKinley
- Balance utilization at all elementary schools
- Preserve existing high school attendance zones
  - Only shift students within the existing High School feeders
- Build out special program space for Pre-K and CLC as part of future renovation projects at Dwight and Jennings
  - Add 3 Pre-K classrooms and 2 CLC classrooms at Jennings
  - Add 3 Pre-K classrooms and 2 CLC classrooms at Dwight (CLC shifts to Dwight from Mill Hill)

## Scenario 5 Elementary Change Areas



## Redistricting Impacts (K-4):

- ~12% of elementary students
- Several small “pocket” areas moved

## Greatest Share of Impacts to:

- McKinley: 34% of total impact
- N. Stratfield: 16% of total impact
- Jennings: 11% of total impact

*Note: All students were returned to their zoned schools*

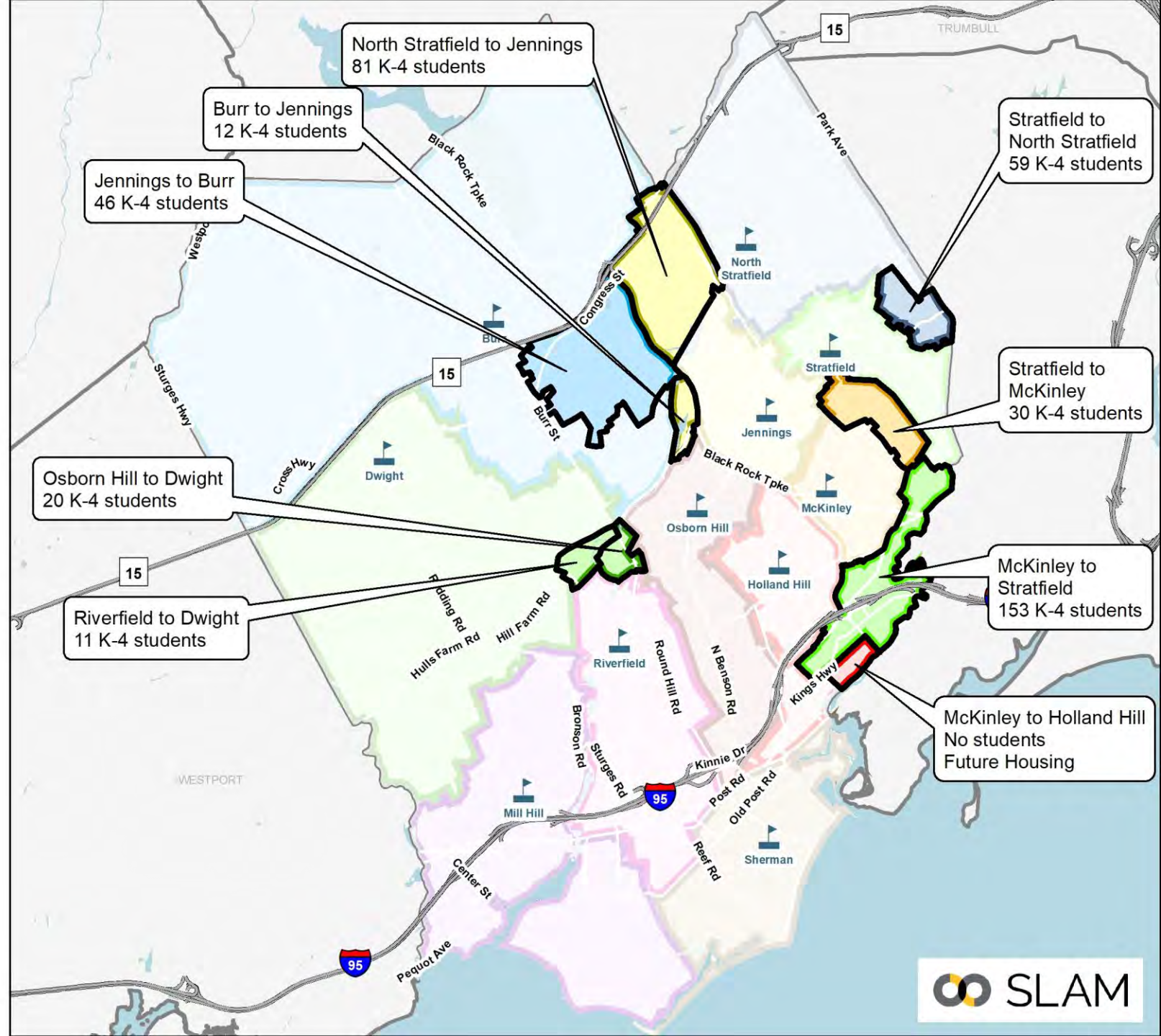
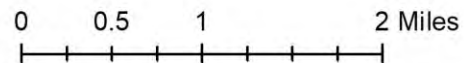

## Scenario 5 Elementary Districts

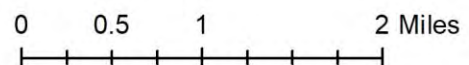
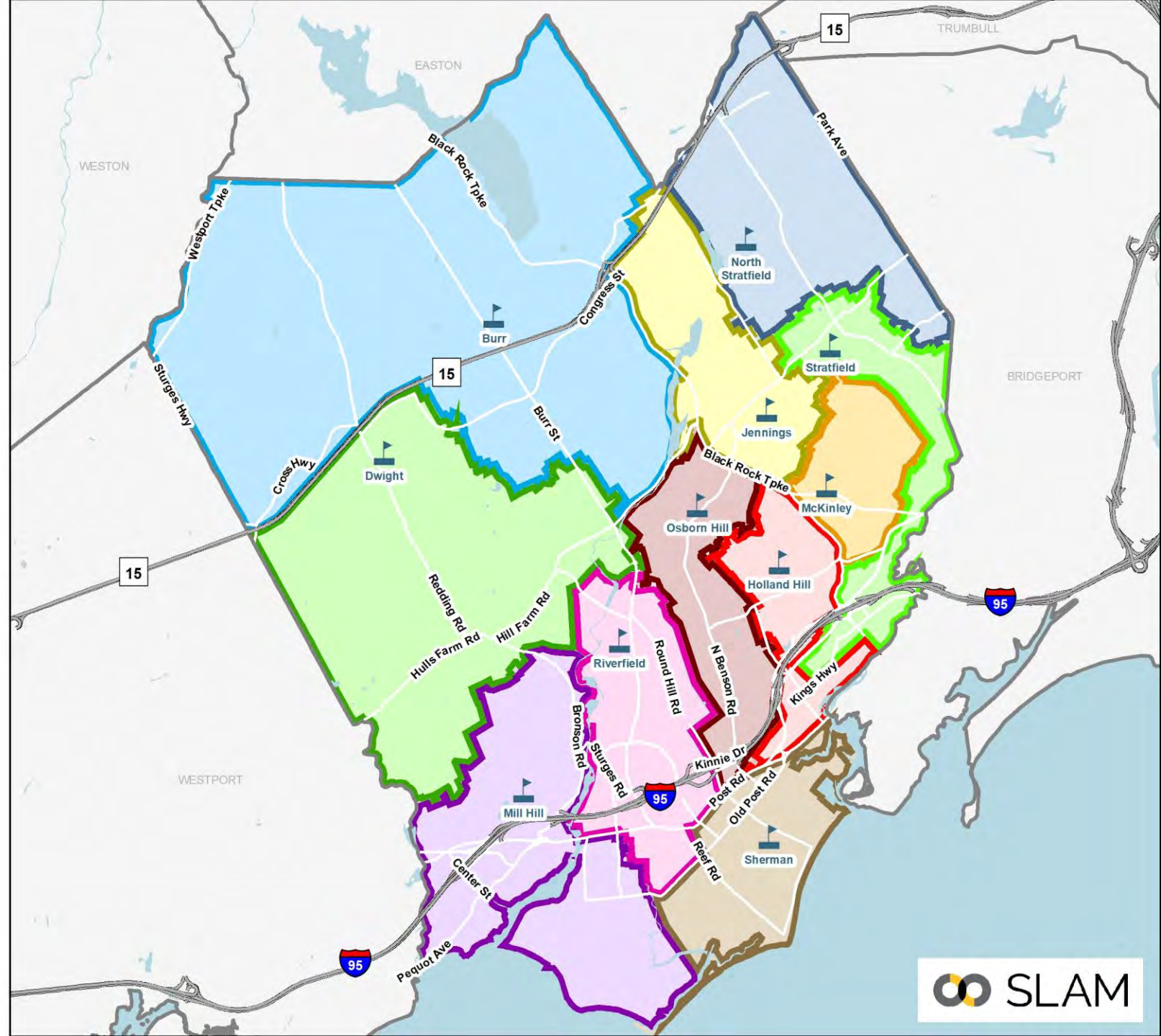



# Scenario 5: Programs & Utilization

School	Capacity & Programs						Enrollment & Utilization (22-23)		
	Total Full-Sized CRs	K-5 Instruction	CLC	Early Literacy Academy	Therapeutic Learning Centers	ECC	K-5 Operational Capacity	Scenario 5 Enrollment	Scenario 4 Utilization
Burr	28	22	2	0	0	0	462	353	76.4%
Dwight	24	16	2	0	0	3	336	289	86.0%
Holland Hill	27	21	0	0	0	3	441	379	85.9%
Jennings	28	18	2	0	0	3	378	325	86.0%
McKinley	30	21	0	3	0	0	441	281	63.7%
Mill Hill	25	21	0	0	0	0	441	396	89.8%
North Stratfield	28	24	0	0	0	0	504	402	79.8%
Osborn Hill	30	22	2	0	0	0	462	410	88.7%
Riverfield	27	21	1	0	2	0	441	372	84.4%
Roger Sherman	25	22	0	0	0	0	462	397	85.9%
Stratfield	27	24	0	0	0	0	504	434	86.1%
<b>Total All Schools</b>	<b>299</b>	<b>232</b>	<b>9</b>	<b>3</b>	<b>2</b>	<b>9</b>	<b>4,872</b>	<b>4,038</b>	<b>82.9%</b>

- Dedicated CLC and Pre-K spaces added to Dwight and Jennings as part of future renovation projects.
  - Net gain of 8 classrooms (leverage existing classrooms at Dwight for CLC)
- Shift CLC from Mill Hill to Dwight following completion of renovation project



# Scenario 5: Racial Balance

- All schools in compliance with state racial balance law.
- McKinley would have exceeded 20% deviation six of the last seven years, ranging from 19.2% to 24.0%
- Holland Hill also in the impending imbalance category, ranging from 13.4% to 16.2%

Scenario 5 Racial Balance: 7-Year Look Back

School	2016-17	2017-18	2018-19	2019-20	2020-21	2021-22	2022-23	7-Yr Avg
Burr	16.3%	18.6%	18.1%	19.7%	21.0%	23.9%	23.5%	20.2%
% Deviation	-7.4%	-6.1%	-7.6%	-5.9%	-5.5%	-2.3%	-3.2%	-5.4%
Dwight	14.2%	12.2%	16.5%	16.2%	18.1%	16.1%	16.3%	15.6%
% Deviation	-9.6%	-12.6%	-9.2%	-9.5%	-8.4%	-10.1%	-10.5%	-10.0%
Holland Hill	40.0%	40.8%	40.8%	39.0%	39.9%	42.3%	41.7%	40.6%
% Deviation	16.2%	16.0%	15.1%	13.4%	13.4%	16.1%	15.0%	15.0%
Jennings	20.1%	23.7%	24.8%	25.4%	22.6%	19.9%	23.1%	22.8%
% Deviation	-3.6%	-1.1%	-0.8%	-0.3%	-3.9%	-6.3%	-3.6%	-2.8%
McKinley	44.4%	44.0%	46.3%	47.2%	50.5%	49.3%	50.2%	47.4%
% Deviation	20.7%	19.2%	20.7%	21.6%	24.0%	23.1%	23.5%	21.8%
Mill Hill	19.2%	21.0%	20.6%	20.7%	22.4%	20.4%	20.5%	20.7%
% Deviation	-4.5%	-3.8%	-5.0%	-4.9%	-4.1%	-5.9%	-6.3%	-4.9%
North Stratfield	26.5%	26.3%	26.1%	24.9%	26.3%	26.3%	25.4%	25.9%
% Deviation	2.8%	1.5%	0.4%	-0.8%	-0.2%	0.0%	-1.3%	0.3%
Osborn Hill	14.7%	18.3%	19.4%	19.8%	21.8%	21.1%	20.5%	19.4%
% Deviation	-9.0%	-6.5%	-6.2%	-5.8%	-4.6%	-5.2%	-6.2%	-6.2%
Riverfield	13.8%	15.2%	16.4%	16.8%	17.1%	19.2%	18.8%	16.8%
% Deviation	-9.9%	-9.6%	-9.3%	-8.8%	-9.3%	-7.1%	-7.9%	-8.8%
Roger Sherman	13.8%	14.6%	15.6%	13.6%	13.1%	12.8%	15.9%	14.2%
% Deviation	-9.9%	-10.2%	-10.1%	-12.1%	-13.4%	-13.5%	-10.9%	-11.4%
Stratfield	38.2%	37.6%	37.5%	38.8%	38.8%	38.5%	40.3%	38.5%
% Deviation	14.5%	12.8%	11.9%	13.1%	12.4%	12.2%	13.6%	12.9%
<b>K-5 Total</b>	<b>23.7%</b>	<b>24.8%</b>	<b>25.7%</b>	<b>25.6%</b>	<b>26.5%</b>	<b>26.3%</b>	<b>26.7%</b>	<b>25.6%</b>

Impending Imbalance

Racially Imbalanced





# Scenario 5: Projected Utilization

School	Elementary Utilization											1st 5 Year Avg	2nd 5 Year Avg
	22-23	23-24	24-25	25-26	26-27	27-28	28-29	29-30	30-31	31-32	32-33		
Burr	76.4%	77.9%	80.5%	79.9%	84.2%	84.0%	84.2%	85.1%	88.7%	89.2%	89.0%	81.3%	87.2%
Dwight	86.0%	83.9%	84.2%	83.0%	83.6%	84.5%	86.3%	87.5%	88.1%	89.3%	89.3%	83.9%	88.1%
Holland Hill	85.9%	88.0%	90.0%	92.3%	96.1%	96.1%	96.4%	98.6%	100.0%	101.4%	100.7%	92.5%	99.4%
Jennings	86.0%	85.2%	87.0%	83.1%	83.6%	85.4%	88.9%	88.9%	90.2%	91.5%	91.5%	84.9%	90.2%
McKinley	63.7%	66.7%	63.5%	63.7%	65.8%	66.4%	68.7%	69.8%	70.1%	71.2%	71.2%	65.2%	70.2%
Mill Hill	89.8%	90.5%	89.6%	91.4%	92.1%	91.4%	91.8%	93.4%	94.3%	95.5%	95.5%	91.0%	94.1%
North Stratfield	79.8%	81.9%	83.3%	84.5%	85.9%	83.7%	85.7%	85.9%	86.9%	88.1%	87.5%	83.9%	86.8%
Osborn Hill	88.7%	91.6%	93.7%	94.2%	95.9%	93.3%	91.3%	92.4%	93.5%	94.6%	94.6%	93.7%	93.3%
Riverfield	84.4%	84.4%	84.6%	85.9%	89.1%	86.4%	86.8%	88.2%	88.4%	89.6%	89.3%	86.1%	88.5%
Roger Sherman	85.9%	88.3%	88.1%	87.4%	86.1%	89.2%	89.2%	90.7%	91.8%	92.6%	92.6%	87.8%	91.4%
Stratfield	86.1%	89.3%	86.5%	86.7%	84.7%	86.7%	87.5%	87.5%	88.7%	89.3%	89.3%	86.8%	88.5%
<b>Total</b>	<b>82.9%</b>	<b>84.4%</b>	<b>84.7%</b>	<b>84.9%</b>	<b>86.2%</b>	<b>86.2%</b>	<b>87.0%</b>	<b>88.0%</b>	<b>89.2%</b>	<b>90.2%</b>	<b>90.0%</b>	<b>85.3%</b>	<b>88.9%</b>

Greatest Confidence – 1<sup>st</sup> 5-yrs

Reminder that 100% utilization means the building is at its operational target of 21 students per available classroom. This represents 87.5% of the maximum capacity.

- Overall utilization increases to about 90% of operational target by the 2031-32 school year.
- Low utilization at McKinley – space could support growth of a special program open to all FPS students?**
- No schools projected to exceed 100% of their operational target over the next ten years, although Holland Hill operates at or near 100% for several years.



# Scenario 5: Projected Enrollment

Elementary Projections by School (Medium)

ES School	22-23	23-24	24-25	25-26	26-27	27-28	28-29	29-30	30-31	31-32	32-33	5-year Δ	10-year
Burr	353	360	372	369	389	388	389	393	410	412	411	9.9%	16.4%
Dwight	289	282	283	279	281	284	290	294	296	300	300	-1.7%	3.8%
Holland Hill	379	388	397	407	424	424	425	435	441	447	444	11.9%	17.2%
Jennings	325	322	329	314	316	323	336	336	341	346	346	-0.6%	6.5%
McKinley	281	294	280	281	290	293	303	308	309	314	314	4.3%	11.7%
Mill Hill	396	399	395	403	406	403	405	412	416	421	421	1.8%	6.3%
North Stratfield	402	413	420	426	433	422	432	433	438	444	441	5.0%	9.7%
Osborn Hill	410	423	433	435	443	431	422	427	432	437	437	5.1%	6.6%
Riverfield	372	372	373	379	393	381	383	389	390	395	394	2.4%	5.9%
Roger Sherman	397	408	407	404	398	412	412	419	424	428	428	3.8%	7.8%
Stratfield	434	450	436	437	427	437	441	441	447	450	450	0.7%	3.7%

## Scenario 5 MS Boundaries

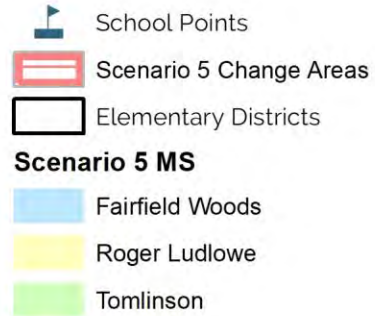

**Maintains current feeder pattern based on modified elementary boundaries**

### Redistricting Impacts (6-7):

- About 3% of middle school students would be impacted,
- Impacts could be reduced or eliminated with grandfathering or multi-year “phase-in.”

*Note: All students were returned to their zoned schools*

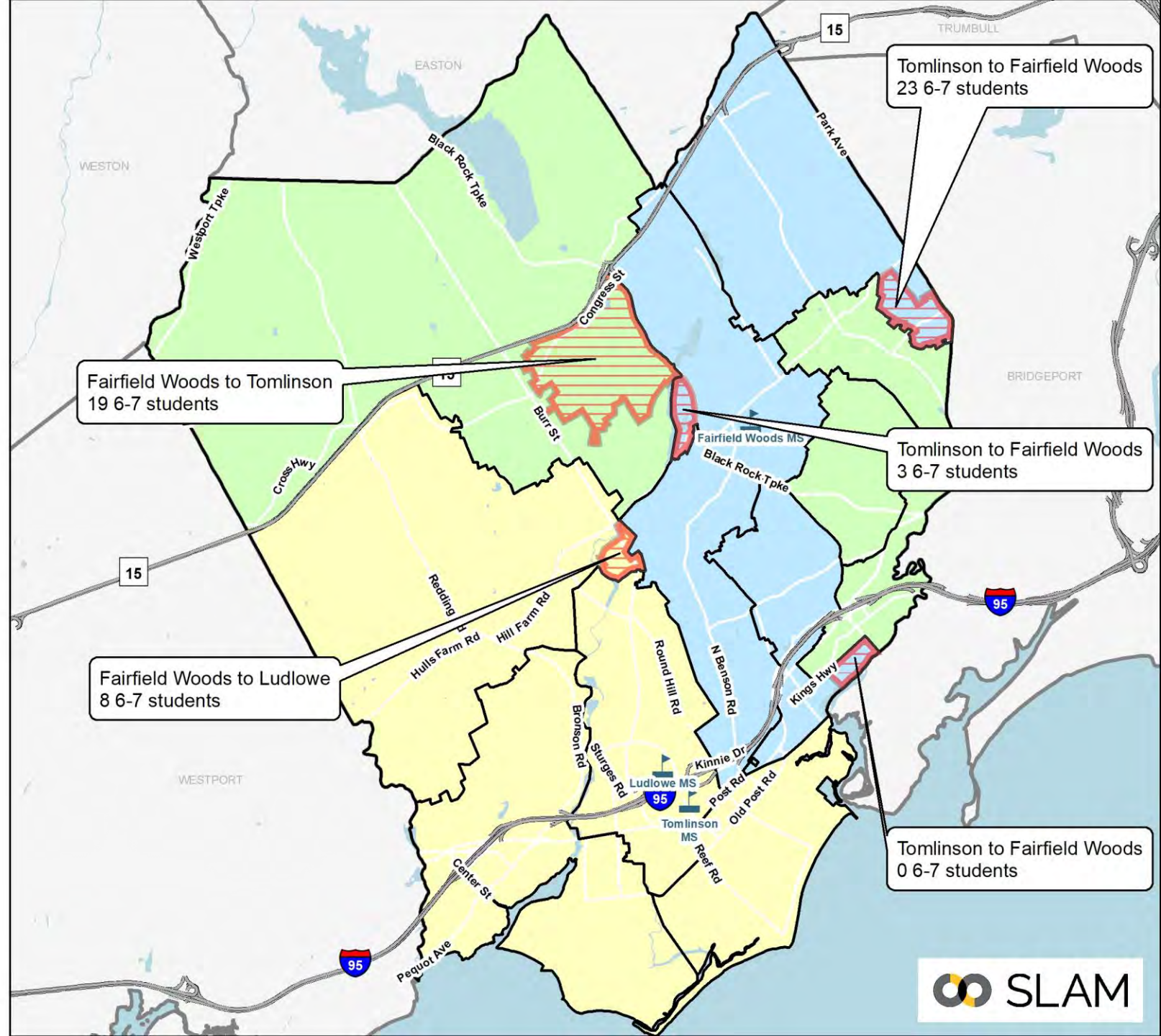
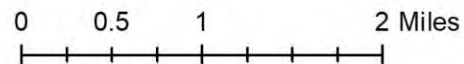

## Scenario 5 HS Boundaries



**Maintains current feeder pattern based on modified elementary boundaries**

### Redistricting Impacts (9-11):

- No impacts to existing FPS students.
- Only area moved was future housing development adjacent to Fairfield Metro station

*Note: All students were returned to their zoned schools*

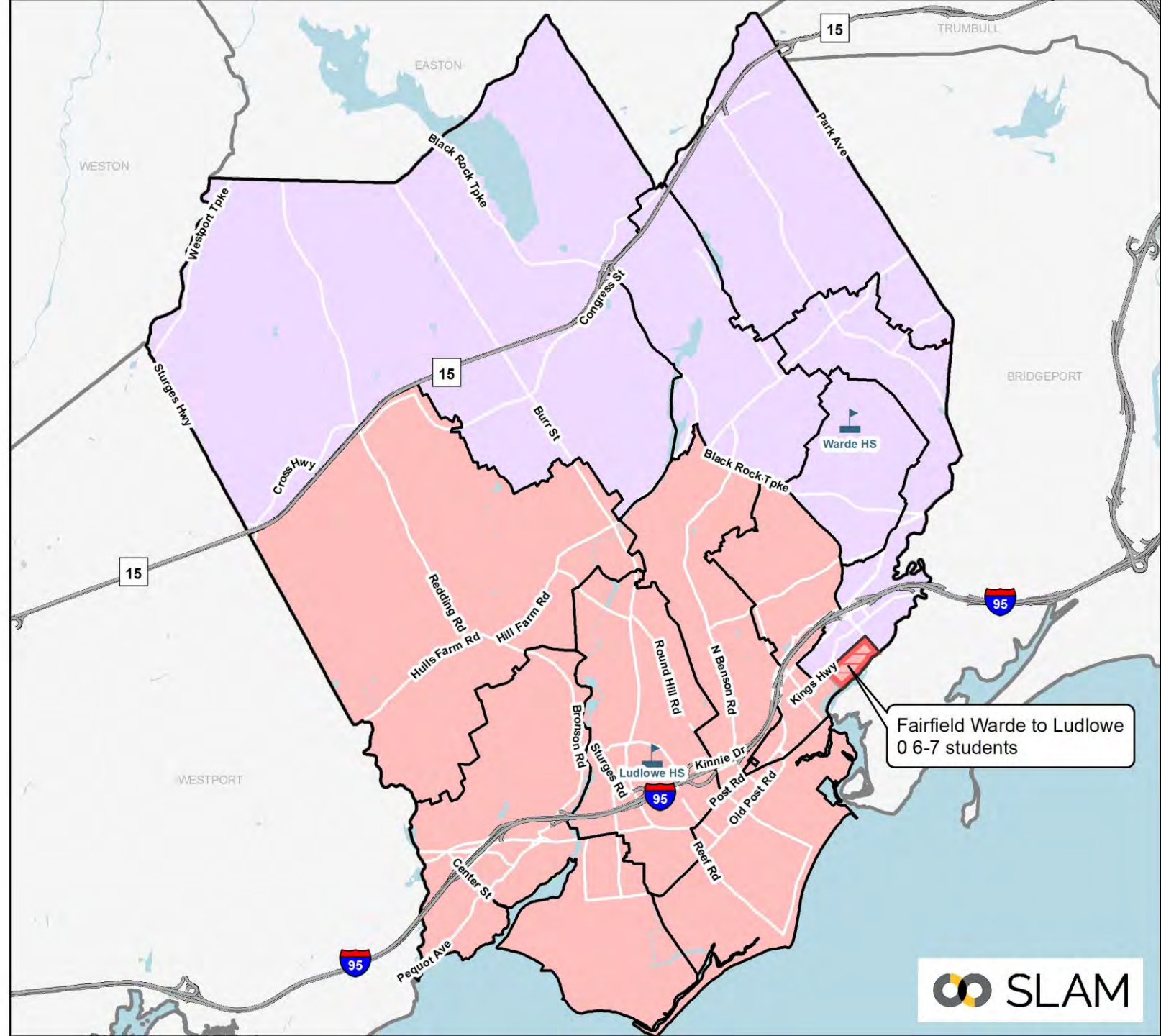
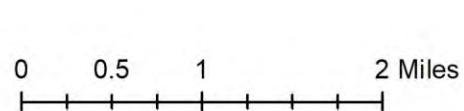



# Scenario 5: Projected MS & HS Enrollment

Middle Projections by School (Medium)

MS School	22-23	23-24	24-25	25-26	26-27	27-28	28-29	29-30	30-31	31-32	32-33	5-year Δ	10-year Δ
Fairfield Woods	740	736	726	774	787	863	857	872	831	834	853	16.6%	15.3%
Roger Ludlowe	785	760	750	736	733	753	754	750	734	738	759	-4.1%	-3.3%
Tomlinson	608	562	556	541	575	566	567	567	562	561	575	-6.9%	-5.4%

High Projections by School (Medium)

HS School	22-23	23-24	24-25	25-26	26-27	27-28	28-29	29-30	30-31	31-32	32-33	5-year Δ	10-year Δ
Fairfield Warde	1,400	1,372	1,307	1,297	1,221	1,205	1,203	1,204	1,273	1,269	1,265	-13.9%	-9.6%
Fairfield Ludlowe	1,516	1,511	1,430	1,401	1,364	1,342	1,338	1,350	1,408	1,410	1,410	-11.5%	-7.0%
Alternative HS	66	66	66	66	66	66	66	66	66	66	66	0.0%	0.0%

- Minimal impacts to relative size of the three middle schools.
  - Cohort sizes range from ~270 to 300 at Fairfield Woods, ~240 to 270 at Roger Ludlowe, and ~180 to 200 at Tomlinson.
  - Large bubble class enters Fairfield Woods beginning in 2027-28.
- Fairfield Ludlowe projected to be slightly larger than Fairfield Warde



# Scenario 5: Considerations

- Maintains 11 elementary school alignment.
- Requires additions of specialized space to Jennings and Dwight as part of future renovation projects in order to help minimize impacts.
- All schools would have complied with the state racial balance law over the last seven years, although McKinley and Holland Hill would each exceed 20% deviation multiple years.
- Impacts ~12% of elementary students
- McKinley is underutilized – could support a districtwide program that provides greater enrollment and racial balance?
- Redistricting impacts to ~3% of middle school students. No High School impacts.
- Net impacts to ~3% of elementary walkers.

Objective	Description	Score
<b>Address Racial Imbalance</b>	McKinley and Holland Hill racially balanced, but exceed 20% in one or more years	Fair
<b>Balance Utilization Across all Elementary Schools</b>	Underutilized McKinley	Poor
<b>Minimize Redistricting Impacts</b>	12% of ES students 3% of MS students No HS impacts	Fair
<b>Student Walker Impacts</b>	Net impacts to ~3% of walkers. Some impacted walkers can walk to new schools.	Good



# Scenario Comparison

	Repurpose Facility as an ECC		Satellite Zones		Traditional Redistricting	
Objective	Scenario 1A	Scenario 1B	Scenario 2	Scenario 3	Scenario 4	Scenario 5
Scenario Description	Repurpose Jennings as an ECC	Repurpose Dwight as an ECC	Satellite Zones, balanced utilization	Satellite Zones, minimize disruption	Traditional redistricting, balanced utilization	Traditional redistricting, minimize disruption
Address Racial Imbalance	<b>Good</b> All schools less than 20% of districtwide average over the last five years.	<b>Fair</b> McKinley and Holland Hill racially balanced, but exceed 20% in one or more years	<b>Good</b> All schools less than 20% of districtwide average over the last five years.	<b>Good</b> All schools less than 20% of districtwide average over the last five years.	<b>Fair</b> McKinley and Holland Hill racially balanced, but exceed 20% in one or more years	<b>Fair</b> McKinley and Holland Hill racially balanced, but exceed 20% in one or more years
Balance Utilization Across all Elementary Schools (next 5-year average)	<b>Good</b> All schools within 5% of districtwide average over next 5 years. No school over 100% of operational capacity.	<b>Good</b> All schools within 5% of districtwide average over next 5 years. No school over 100% of operational capacity.	<b>Good</b> All schools within 5% of districtwide average over next 5 years. No school over 100% of operational capacity.	<b>Fair</b> Most schools within 5% of operational target. Underutilized Burr (~10% lower than district average)	<b>Good</b> All schools within 5% of districtwide average over next 5 years. No school over 100% of operational capacity.	<b>Poor</b> Most schools within 5% of operational target. Underutilized McKinley (~20% lower than district average).
Minimize Redistricting Impacts	<b>Fair</b> 18% of ES students	<b>Fair</b> 18% of ES students	<b>Fair</b> 11% of ES students	<b>Good</b> 9% of ES students	<b>Fair</b> 15% of ES students	<b>Fair</b> 12% of ES students
Student Walker Net Impacts	<b>Good</b> Net impacts to ~5% of elementary walkers. Preserves Fairfield Woods walking community	<b>Good</b> Net impacts to ~3% of elementary walkers. Minimal walking population at Dwight.	<b>Good</b> Impacts to ~1% of elementary walkers.	<b>Good</b> Impacts to ~1% of elementary walkers.	<b>Fair</b> Net impacts to ~6% of elementary walkers	<b>Good</b> Net impacts to ~3% of elementary walkers.
Secondary School Impacts	<b>Modified MS feeder pattern</b> No changes to HS feeder  23% of MS students impacted 4% of HS students impacted	No changes to MS or HS feeder patterns  11% of MS students impacted 8% of HS students impacted	No changes to MS or HS feeder patterns  3% of MS students 1% of HS students	No changes to MS or HS feeder patterns  No redistricting impact for MS and HS students	No changes to MS or HS feeder patterns  7% of MS students impacted 5% of HS students impacted	No changes to MS or HS feeder patterns  3% of MS students No HS impacts



# Summary of Best Performing Scenarios

	Repurpose Facility as an ECC	Satellite Zones	Traditional Redistricting
Objective	Scenario 1A	Scenario 3	Scenario 4
Scenario Description	Repurpose Jennings as an ECC	Satellite Zones, minimize disruption	Traditional redistricting, balanced utilization
Address Racial Imbalance	<b>Good</b> All schools less than 20% of districtwide average over the last five years.	<b>Good</b> All schools less than 20% of districtwide average over the last five years.	<b>Fair</b> McKinley and Holland Hill racially balanced, but exceed 20% in one or more years
Balance Utilization Across all Elementary Schools (next 5-year average)	<b>Good</b> All schools within 5% of districtwide average over next 5 years. No school over 100% of operational capacity.	<b>Fair</b> Most schools within 5% of districtwide average. Underutilized Burr (~10% lower than district average)	<b>Good</b> All schools within 5% of districtwide average over next 5 years. No school over 100% of operational capacity.
Minimize Redistricting Impacts	<b>Fair</b> 18% of ES students	<b>Good</b> 9% of ES students	<b>Fair</b> 15% of ES students
Student Walker Net Impacts	<b>Good</b> Net impacts to ~5% of elementary walkers. Preserves Fairfield Woods walking community	<b>Good</b> Impacts to ~1% of elementary walkers.	<b>Fair</b> Net impacts to ~6% of elementary walkers
Secondary School Impacts	<b>Modified MS feeder pattern</b> No changes to HS feeder  23% of MS students impacted 4% of HS students impacted	No changes to MS or HS feeder patterns  No redistricting impact for MS and HS students	No changes to MS or HS feeder patterns  7% of MS students impacted 5% of HS students impacted





# Scenario 6

- Modify middle school feeder pattern to improve geographic proximity
- Can be applied to any Scenario with an 11 elementary school alignment (Scenarios 2 through 5)
- Maintain current high school feeder pattern



# Scenario 6

## Potential Changes to Middle School Feeder Pattern 11-school alignment

Fairfield Woods

Jennings

McKinley

North Stratfield

Stratfield

McKinley  
and  
Stratfield  
shift from  
Tomlinson to  
Fairfield  
Woods

Roger Ludlowe

Dwight

Mill Hill

Riverfield

Roger Sherman

Tomlinson

Burr

Holland Hill

Osborn Hill

Holland Hill  
& Osborn  
Hill shift  
from  
Fairfield  
Woods to  
Tomlinson

# Existing Middle School Boundaries

-  School Points
-  Elementary Districts
- Middle School Districts**
-  Fairfield Woods
-  Roger Ludlowe
-  Tomlinson

<b>Fairfield Woods</b>	<b>Roger Ludlowe</b>	<b>Tomlinson</b>
Jennings	Dwight	Burr
McKinley	Mill Hill	Holland Hill
North Stratfield	Riverfield	Osborn Hill
Stratfield	Roger Sherman	

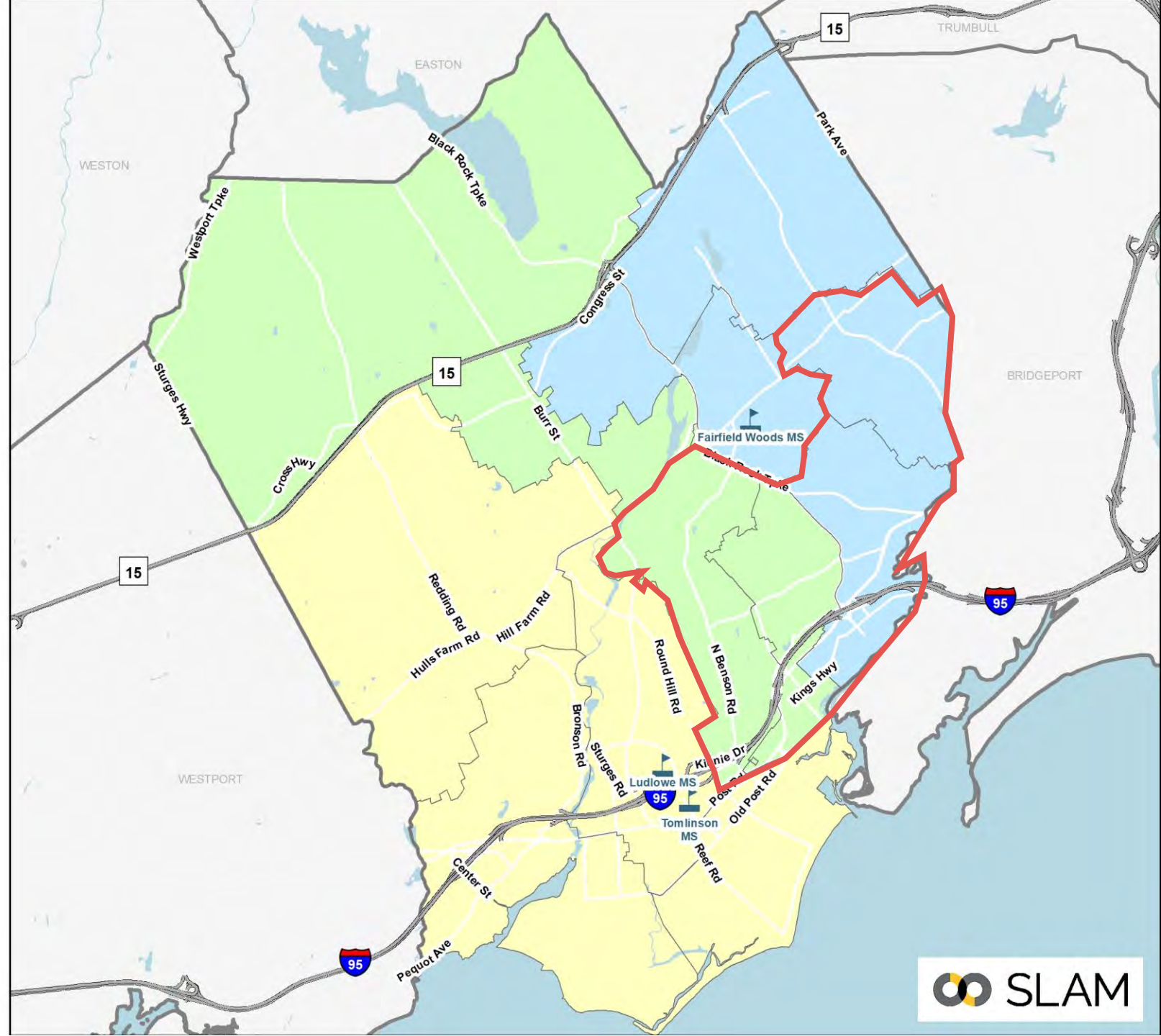
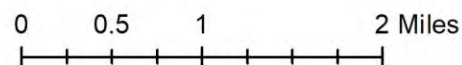



# Scenario 6

## High School Feeder Pattern

No changes to the High School Feeder pattern.

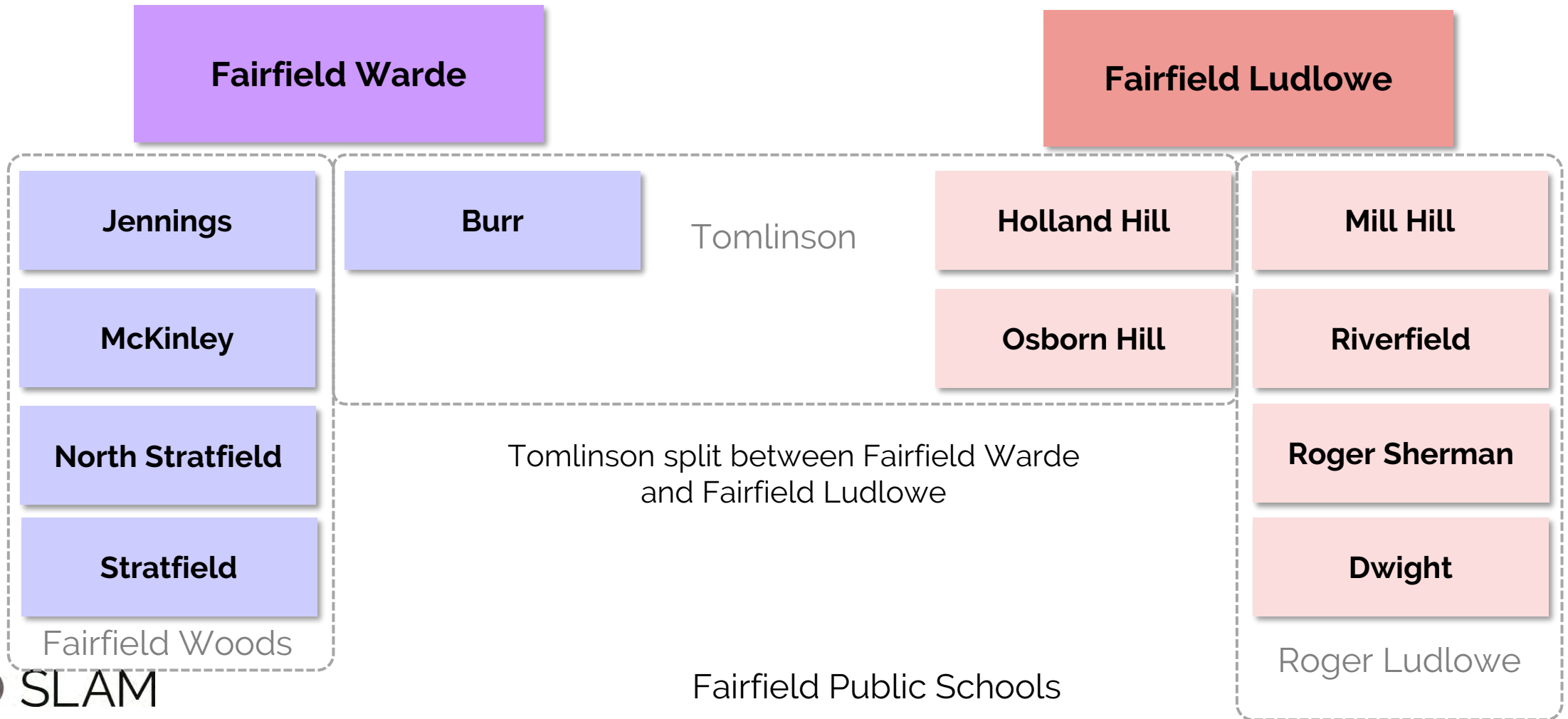



# Scenario 6: Considerations

- Can be implemented, regardless of scenario.
- Under current elementary attendance zones, would shift slightly more students into Fairfield Woods.
- Loss of some Fairfield Woods walkers offset by creation of new Tomlinson walking community.
- Significant redistricting impacts. Would impact ~26% of middle school students if implemented through one-time redistricting.
  - Impacts could be reduced or eliminated with grandfathering or multi-year “phase-in.”
- Does not impact high school attendance zones
  - Tomlinson would become the split school for high school, with students split between Warde and Ludlowe as they move into 9<sup>th</sup> grade.



# Discussion



# Supplemental Info for Q&A



# Testing School Closure

- Can Dwight ES school be closed?

School	Total Full-Size Classrooms <sup>1</sup>	Total Full-Size Instructional Classrooms	K-5 Grade Level Instruction	CLC	Early Literacy Academy <sup>2</sup>	Therapeutic Learning Centers	Pre-K <sup>3</sup>	K-5 Operational Capacity
Burr	28	24	22	2	0	0	0	462
Dwight	0	0	0	0	0	0	0	0
Holland Hill	27	24	24	0	0	0	0	504
Jennings	23	18	17	1	0	0	0	357
McKinley	30	24	22	0	2	0	0	462
Mill Hill	25	21	19	2	0	0	0	399
North Stratfield	28	24	24	0	0	0	0	504
Osborn Hill	30	24	22	2	0	0	0	462
Riverfield	27	24	23	0	0	1	0	483
Roger Sherman	25	22	22	0	0	0	0	462
Stratfield	27	24	20	0	0	0	4	420
<b>Total All Schools</b>	<b>270</b>	<b>229</b>	<b>215</b>	<b>7</b>	<b>2</b>	<b>1</b>	<b>4</b>	<b>4,515</b>
<b>Future Program Expansion</b>				<b>9</b>	<b>3</b>	<b>2</b>	<b>9</b>	<b>4,326</b>

- Reduces available capacity by 378 students districtwide
- When factoring Future Program Expansion, results in a K-5 Operational Capacity of 4,326 students.





# Testing School Closure

Dwight ES Closure				
Year	K-5 Enrollment	K-5 Operational Capacity	Seat $\Delta$	K-5 Utilization
<b>2022-23</b>	4,042	4,326	284	93.4%
<b>2023-24</b>	4,111	4,326	215	95.0%
<b>2024-25</b>	4,125	4,326	201	95.4%
<b>2025-26</b>	4,134	4,326	192	95.6%
<b>2026-27</b>	4,200	4,326	126	97.1%
<b>2027-28</b>	4,198	4,326	128	97.0%
<b>2028-29</b>	4,238	4,326	88	98.0%
<b>2029-30</b>	4,287	4,326	39	99.1%
<b>2030-31</b>	4,344	4,326	-18	100.4%
<b>2031-32</b>	4,394	4,326	-68	101.6%
<b>2032-33</b>	4,386	4,326	-60	101.4%

- There is not enough available space in the 10-school alignment to accommodate the projected elementary enrollment.



# Scenario 1A

## Redistricting Impacts by Grade

Based on 10/1/2022 enrollment

ES Grade	Count
K	139
1	151
2	146
3	159
4	148
5	0 *

\* 220 5<sup>th</sup> graders would transition to a different middle school compared to status quo

MS Grade	Count
6	249
7	235
8	0 *

\* 24 8<sup>th</sup> graders would transition to a different high school compared to status quo

HS Grade	Count
9	39
10	27
11	38
12	0



# Scenario 3

## Redistricting Impacts by Grade

Based on 10/1/2022 enrollment

ES Grade	Count
K	63
1	74
2	61
3	84
4	81
5	0 *

All 5<sup>th</sup> graders would transition to the same middle school as status quo

No impacts to Middle and High School grades



# Scenario 4

## Redistricting Impacts by Grade

Based on 10/1/2022 enrollment

ES Grade	Count
K	101
1	133
2	114
3	119
4	136
5	0 *

\* 66 5<sup>th</sup> graders would transition to a different middle school compared to status quo

MS Grade	Count
6	74
7	80
8	0 *

\* 44 8<sup>th</sup> graders would transition to a different high school compared to status quo

HS Grade	Count
9	54
10	51
11	47
12	0



# Redistricting Impacts By Grade for Satellite Zones (Scenario 3)



# Scenario 3 Satellite Zones

## Redistricting Impacts by Grade

Based on 10/1/2022 enrollment

### McKinley to Stratfield Satellite Zone

Grade (10/1/22)	Count
K	22
1	21
2	23
3	18
4	24
5	0 *

All 5<sup>th</sup> graders would transition to the same middle school as status quo

### Stratfield to McKinley Satellite Zone

Grade (10/1/22)	Count
K	18
1	17
2	11
3	25
4	12
5	0 *

All 5<sup>th</sup> graders would transition to the same middle school as status quo



# Walker Impacts



# Scenario 1A: Walker Impacts

<b>Total Existing Elementary Walkers (ID from FPS Data)</b>	<b>1,601</b>
Walkers Redistricted in Scenario 1A	125
Redistricted Walkers who can Walk to New School *	39
<b>Net Impacts to Walkers</b>	<b>86</b>

\* Based on FPS Transportation policy of  $\frac{3}{4}$  mile.





# Scenario 3: Walker Impacts

<b>Total Existing Elementary Walkers (ID from FPS Data)</b>	<b>1,601</b>
Walkers Redistricted in Scenario 3	20
Redistricted Walkers who can Walk to New School *	0
<b>Net Impacts to Walkers</b>	<b>20</b>

\* Based on FPS Transportation policy of  $\frac{3}{4}$  mile.



# Scenario 4: Walker Impacts

<b>Total Existing Elementary Walkers (ID from FPS Data)</b>	<b>1,601</b>
Walkers Redistricted in Scenario 4	154
Redistricted Walkers who can Walk to New School *	64
<b>Net Impacts to Walkers</b>	<b>90</b>

\* Based on FPS Transportation policy of  $\frac{3}{4}$  mile.

Fairfield Public SchoolsElementary School Enrollment Projections 2022-23								Fairfield Public SchoolsMiddle School Enrollment Projections 2022-23				Fairfield Public SchoolsHigh School Enrollment Projections 2022-23								
School	K	1	2	3	4	5	K-5th	School	6	7	8	6-8 Total	School	9	10	11	12	9-12 Total		
Burr	64	67	54	89	56	77	407	Fairfield Woods	203	226	225	654	Fairfield Warde	328	296	349	334	1307		
Dwight	48	60	62	67	54	62	353	Roger Ludlowe	271	271	287	829	Fairfield Ludlowe	409	383	445	372	1609		
Holland Hill	81	76	68	67	69	76	437	Tomlinson	210	214	226	650	Alternative HS	1	6	12	47	66		
Jennings	0	0	0	0	0	0	0	TOTAL	684	711	738	2,133	TOTAL	738	685	806	753	2982		
McKinley	61	77	76	68	94	62	438													
Mill Hill	56	70	60	54	68	58	366	Fairfield Public SchoolsMiddle School Enrollment Projections 2023-24								Fairfield Public SchoolsHigh School Enrollment Projections 2023-24				
North Stratfield	56	83	66	69	64	60	398	School	6	7	8	6-8 Total	School	9	10	11	12	9-12 Total		
Osborn Hill	73	89	68	73	64	61	428	Fairfield Woods	201	206	231	638	Fairfield Warde	297	321	297	346	1261		
Riverfield	61	82	51	62	66	70	392	Roger Ludlowe	253	273	271	797	Fairfield Ludlowe	403	403	379	437	1622		
Roger Sherman	65	61	78	69	64	60	397	Tomlinson	196	209	218	623	Alternative HS	1	6	12	47	66		
Stratfield	68	70	80	67	81	56	422	TOTAL	650	688	720	2,058	TOTAL	701	730	688	830	2949		
TOTAL	633	735	663	685	680	642	4038													
Dist Proj	634	735	664	685	681	643	4042	Fairfield Public SchoolsMiddle School Enrollment Projections 2024-25								Fairfield Public SchoolsHigh School Enrollment Projections 2024-25				
								School	6	7	8	6-8 Total	School	9	10	11	12	9-12 Total		
Fairfield Public SchoolsElementary School Enrollment Projections 2023-24								Fairfield Woods	224	203	209	636	Fairfield Warde	289	289	320	291	1189		
School	K	1	2	3	4	5	K-5th	Roger Ludlowe	253	253	270	776	Fairfield Ludlowe	390	395	397	366	1548		
Burr	64	66	69	56	92	56	402	Tomlinson	214	194	212	620	Alternative HS	1	6	12	47	66		
Dwight	49	54	62	66	69	56	356	TOTAL	691	650	691	2,032	TOTAL	680	690	729	704	2803		
Holland Hill	76	80	77	69	74	70	446													
Jennings	0	0	0	0	0	0	0	Fairfield Public SchoolsMiddle School Enrollment Projections 2025-26								Fairfield Public SchoolsHigh School Enrollment Projections 2025-26				
McKinley	72	62	79	77	68	94	452	School	6	7	8	6-8 Total	School	9	10	11	12	9-12 Total		
Mill Hill	57	59	71	62	54	68	371	Fairfield Woods	240	227	207	674	Fairfield Warde	278	282	289	315	1164		
North Stratfield	63	57	87	68	72	65	412	Roger Ludlowe	253	253	251	757	Fairfield Ludlowe	375	383	390	386	1534		
Osborn Hill	66	81	89	69	70	64	439	Tomlinson	210	213	197	620	Alternative HS	1	6	12	47	66		
Riverfield	63	62	84	52	61	67	389	TOTAL	703	693	655	2,051	TOTAL	654	671	691	748	2764		
Roger Sherman	65	69	59	79	69	65	406													
Stratfield	68	71	69	81	66	83	438	Fairfield Public SchoolsMiddle School Enrollment Projections 2026-27	Fairfield Public SchoolsHigh School Enrollment Projections 2026-27											
TOTAL	642	661	746	679	695	688	4111	School	6	7	8	6-8 Total	School	9	10	11	12	9-12 Total		
								Fairfield Woods	214	243	230	687	Fairfield Warde	262	271	283	285	1101		
Fairfield Public SchoolsElementary School Enrollment Projections 2024-25								Roger Ludlowe	258	253	251	762	Fairfield Ludlowe	358	370	378	378	1484		
School	K	1	2	3	4	5	K-5th	Tomlinson	222	208	216	646	Alternative HS	1	6	12	47	66		
Burr	64	65	68	72	57	89	415	TOTAL	694	704	697	2,095	TOTAL	621	647	673	710	2651		
Dwight	50	56	55	66	68	71	366													
Holland Hill	76	73	80	78	77	73	457	Fairfield Public SchoolsMiddle School Enrollment Projections 2027-28								Fairfield Public SchoolsHigh School Enrollment Projections 2027-28				
Jennings	0	0	0	0	0	0	0	School	6	7	8	6-8 Total	School	9	10	11	12	9-12 Total		
McKinley	73	73	64	79	77	69	435	Fairfield Woods	254	216	246	716	Fairfield Warde	289	256	272	277	1094		
Mill Hill	57	59	60	73	61	53	363	Roger Ludlowe	283	259	252	794	Fairfield Ludlowe	372	351	364	366	1453		
North Stratfield	64	64	60	89	70	72	419	Tomlinson	240	221	211	672	Alternative HS	1	6	12	47	66		
Osborn Hill	68	73	81	89	66	70	447	TOTAL	777	696	709	2,182	TOTAL	662	613	648	690	2613		
Riverfield	64	64	63	84	51	62	388													
Roger Sherman	66	68	67	59	78	70	408	Fairfield Public SchoolsMiddle School Enrollment Projections 2028-29								Fairfield Public SchoolsHigh School Enrollment Projections 2028-29				
Stratfield	68	71	70	69	80	69	427	School	6	7	8	6-8 Total	School	9	10	11	12	9-12 Total		
TOTAL	650	666	668	758	685	698	4125	Fairfield Woods	203	257	219	679	Fairfield Warde	290	282	256	266	1094		
								Roger Ludlowe	253	283	257	793	Fairfield Ludlowe	383	366	346	352	1447		
Fairfield Public SchoolsElementary School Enrollment Projections 2025-26								Tomlinson	242	239	225	706	Alternative HS	1	6	12	47	66		
School	K	1	2	3	4	5	K-5th	TOTAL	698	779	701	2,178	TOTAL	674	654	614	665	2607		
Burr	65	67	68	72	74	58	404													
Dwight	49	56	57	59	68	70	359	Fairfield Public SchoolsMiddle School Enrollment Projections 2029-30								Fairfield Public SchoolsHigh School Enrollment Projections 2029-30				
Holland Hill	76	74	75	81	86	77	469	School	6	7	8	6-8 Total	School	9	10	11	12	9-12 Total		
Jennings	0	0	0	0	0	0	0	Fairfield Woods	232	207	262	701	Fairfield Warde	294	284	283	251	1112		
McKinley	72	75	75	64	79	76	441	Roger Ludlowe	252	253	280	785	Fairfield Ludlowe	372	376	361	333	1442		
Mill Hill	57	60	60	62	72	61	372	Tomlinson	221	240	242	703	Alternative HS	1	6	12	47	66		
North Stratfield	63	65	67	62	92	70	419	TOTAL	705	700	784	2,189	TOTAL	667	666	656	631	2620		
Osborn Hill	67	73	73	80	86	66	445													
Riverfield	64	65	65	64	83	52	393	Fairfield Public SchoolsMiddle School Enrollment Projections 2030-31								Fairfield Public SchoolsHigh School Enrollment Projections 2030-31				
Roger Sherman	65	70	66	67	59	78	405	School	6	7	8	6-8 Total	School	9	10	11	12	9-12 Total		
Stratfield	67	71	69	70	68	82	427	Fairfield Woods	235	235	210	680	Fairfield Warde	327	287	284	277	1175		
TOTAL	645	676	675	681	767	690	4134	Roger Ludlowe	257	252	250	759	Fairfield Ludlowe	419	367	371	349	1506		
								Tomlinson	224	220	244	688	Alternative HS	1	6	12	47	66		
Fairfield Public SchoolsElementary School Enrollment Projections 2026-27								TOTAL	716	707	704	2,127	TOTAL	747	660	667	673	2747		
School	K	1	2	3	4	5	K-5th													
Burr	71	68	70	71	74	74	428	Fairfield Public SchoolsMiddle School Enrollment Projections 2031-32								Fairfield Public SchoolsHigh School Enrollment Projections 2031-32				
Dwight	53	55	57	61	60	70	356	School	6	7	8	6-8 Total	School	9	10	11	12	9-12 Total		
Holland Hill	83	75	76	76	89	87	486	Fairfield Woods	232	237	239	708	Fairfield Warde	310	318	287	277	1192		
Jennings	0	0	0	0	0	0	0	Roger Ludlowe	254	257	249	760	Fairfield Ludlowe	359	411	359	358	1487		
McKinley	77	74	76	75	64	79	445	Tomlinson	222	222	221	665	Alternative HS	1	6	12	47	66		
Mill Hill	61	58	61	62	61	71	374	TOTAL	708	716	709	2,133	TOTAL	670	735	658	682	2745		
North Stratfield	68	64	68	69	64	91	424													
Osborn Hill	71	73	73	73	78	86	454	Fairfield Public SchoolsMiddle School Enrollment Projections 2032-33								Fairfield Public SchoolsHigh School Enrollment Projections 2032-33				
Riverfield	69	65	67	66	63	85	415	School	6	7	8	6-8 Total	School	9	10	11	12	9-12 Total		
Roger Sherman	70	69	68	66	67	59	399	Fairfield Woods	247	234	239	720	Fairfield Warde	298	302	317	280	1197		
Stratfield	72	70	69	69	70	419	427	Roger Ludlowe	275	254	255	784	Fairfield Ludlowe	376	352	404	346	1478		
TOTAL	695	671	685	688	689	772	4200	Tomlinson	239	220	224	683	Alternative HS	1	6	12	47	66		
								TOTAL	761	708	718	2,187	TOTAL	675	660	733	673	2741		
Fairfield Public SchoolsElementary School Enrollment Projections 2027-28																				
School	K	1	2	3	4	5	K-5th													
Burr	72	74	71	73	73	74	437	Fairfield Public SchoolsMiddle School Enrollment Projections 2033-34								Fairfield Public SchoolsHigh School Enrollment Projections 2033-34				
Dwight	53	60	56	60	62	61	352	School	6	7	8	6-8 Total	School	9	10	11	12	9-12 Total		
Holland Hill	83	81	76	78	84	92	494	Fairfield Woods	247											

Fairfield Public SchoolsElementary School Enrollment Projections 2030-31							
School	K	1	2	3	4	5	K-5th
Burr	74	75	75	82	82	75	463
Dwight	53	59	58	66	67	63	366
Holland Hill	85	83	80	86	92	86	512
Jennings	0	0	0	0	0	0	0
McKinley	77	78	77	79	79	76	466
Mill Hill	61	64	63	67	66	61	382
North Stratfield	69	68	70	75	76	72	430
Osborn Hill	72	77	75	78	76	70	448
Riverfield	69	68	68	72	71	66	414
Roger Sherman	71	73	69	72	72	67	424
Stratfield	73	75	72	75	74	70	439
TOTAL	704	720	707	752	755	706	4344
Fairfield Public SchoolsElementary School Enrollment Projections 2031-32							
School	K	1	2	3	4	5	K-5th
Burr	73	76	78	77	82	82	468
Dwight	53	59	61	62	67	69	371
Holland Hill	85	84	83	81	94	92	519
Jennings	0	0	0	0	0	0	0
McKinley	77	79	79	77	79	79	470
Mill Hill	62	64	64	65	67	65	387
North Stratfield	69	70	71	72	77	76	435
Osborn Hill	72	78	76	75	76	75	452
Riverfield	68	70	70	69	71	72	420
Roger Sherman	70	74	71	69	72	72	428
Stratfield	73	76	74	71	74	76	444
TOTAL	702	730	727	718	759	758	4394
Fairfield Public SchoolsElementary School Enrollment Projections 2032-33							
School	K	1	2	3	4	5	K-5th
Burr	73	76	79	80	78	82	468
Dwight	53	59	61	64	63	69	369
Holland Hill	85	84	84	84	89	94	520
Jennings	0	0	0	0	0	0	0
McKinley	76	79	80	78	77	79	469
Mill Hill	61	64	65	66	64	66	386
North Stratfield	68	70	73	73	73	77	434
Osborn Hill	71	78	77	77	72	75	450
Riverfield	68	69	71	71	68	72	419
Roger Sherman	70	73	72	71	69	72	427
Stratfield	72	76	75	74	71	76	444
TOTAL	697	728	737	738	724	762	4386

Scenario 1B

Fairfield Public SchoolsElementary School Enrollment Projections 2022-23								Fairfield Public SchoolsMiddle School Enrollment Projections 2022-23				Fairfield Public SchoolsHigh School Enrollment Projections 2022-23								
School	K	1	2	3	4	5	K-5th	School	6	7	8	6-8 Total	School	9	10	11	12	9-12 Total		
Burr	60	81	70	84	65	70	430	Fairfield Woods	241	270	278	789	Fairfield Warde	366	342	404	375	1487		
Dwight	0	0	0	0	0	0	0	Roger Ludlowe	204	226	220	650	Fairfield Ludlowe	371	337	390	331	1429		
Holland Hill	77	81	74	73	71	67	443	Tomlinson	239	215	240	694	Alternative HS	1	6	12	47	66		
Jennings	46	52	45	56	54	50	303	TOTAL	684	711	738	2,133	TOTAL	738	685	806	753	2982		
McKinley	61	65	57	59	77	50	369	Fairfield Public SchoolsMiddle School Enrollment Projections 2023-24								Fairfield Public SchoolsHigh School Enrollment Projections 2023-24				
Mill Hill	57	72	62	55	70	59	375	School	6	7	8	6-8 Total	School	9	10	11	12	9-12 Total		
North Stratfield	58	75	75	79	61	78	426	Fairfield Woods	265	240	278	783	Fairfield Warde	354	359	345	399	1457		
Osborn Hill	74	81	70	73	66	67	431	Roger Ludlowe	198	205	227	630	Fairfield Ludlowe	346	365	331	384	1426		
Riverfield	63	84	54	62	65	71	399	Tomlinson	187	243	215	645	Alternative HS	1	6	12	47	66		
Roger Sherman	71	67	86	72	69	66	431	TOTAL	650	688	720	2,058	TOTAL	701	730	688	830	2949		
Stratfield	66	77	70	72	82	64	431	Fairfield Public SchoolsMiddle School Enrollment Projections 2024-25								Fairfield Public SchoolsHigh School Enrollment Projections 2024-25				
TOTAL	633	735	663	685	680	642	4038	School	6	7	8	6-8 Total	School	9	10	11	12	9-12 Total		
Fairfield Public SchoolsElementary School Enrollment Projections 2023-24								Fairfield Woods	256	263	246	765	Fairfield Warde	328	345	361	335	1369		
School	K	1	2	3	4	5	K-5th	Roger Ludlowe	205	198	204	607	Fairfield Ludlowe	351	339	356	322	1368		
Burr	62	67	82	73	86	67	437	Tomlinson	230	189	241	660	Alternative HS	1	6	12	47	66		
Dwight	0	0	0	0	0	0	0	TOTAL	691	650	691	2,032	TOTAL	680	690	729	704	2803		
Holland Hill	74	76	83	76	79	72	460	Fairfield Public SchoolsMiddle School Enrollment Projections 2025-26								Fairfield Public SchoolsHigh School Enrollment Projections 2025-26				
Jennings	48	47	53	48	58	53	307	School	6	7	8	6-8 Total	School	9	10	11	12	9-12 Total		
McKinley	60	63	68	57	60	78	386	Fairfield Woods	295	255	270	820	Fairfield Warde	341	321	347	353	1362		
Mill Hill	59	59	73	64	55	70	380	Roger Ludlowe	187	205	197	589	Fairfield Ludlowe	312	344	332	348	1336		
North Stratfield	66	59	80	77	81	63	426	Tomlinson	221	233	188	642	Alternative HS	1	6	12	47	66		
Osborn Hill	66	82	81	71	71	66	437	TOTAL	703	693	655	2,051	TOTAL	654	671	691	748	2764		
Riverfield	64	65	85	55	62	66	397	Fairfield Public SchoolsMiddle School Enrollment Projections 2026-27								Fairfield Public SchoolsHigh School Enrollment Projections 2026-27				
Roger Sherman	70	75	65	89	72	70	441	School	6	7	8	6-8 Total	School	9	10	11	12	9-12 Total		
Stratfield	73	68	76	69	71	83	440	Fairfield Woods	284	293	263	840	Fairfield Warde	300	333	324	339	1296		
TOTAL	642	661	746	679	695	688	4111	Roger Ludlowe	203	187	204	594	Fairfield Ludlowe	320	308	337	324	1289		
Fairfield Public SchoolsElementary School Enrollment Projections 2024-25								Tomlinson	207	224	230	661	Alternative HS	1	6	12	47	66		
School	K	1	2	3	4	5	K-5th	TOTAL	694	704	697	2,095	TOTAL	621	647	673	710	2651		
Burr	62	69	68	86	74	87	446	Fairfield Public SchoolsMiddle School Enrollment Projections 2027-28								Fairfield Public SchoolsHigh School Enrollment Projections 2027-28				
Dwight	0	0	0	0	0	0	0	School	6	7	8	6-8 Total	School	9	10	11	12	9-12 Total		
Holland Hill	76	73	77	83	81	81	471	Fairfield Woods	317	282	299	898	Fairfield Warde	337	293	335	316	1281		
Jennings	48	49	48	56	50	56	307	Roger Ludlowe	224	205	187	616	Fairfield Ludlowe	324	314	301	327	1266		
McKinley	60	62	65	68	58	61	374	Tomlinson	236	209	223	668	Alternative HS	1	6	12	47	66		
Mill Hill	60	61	60	75	64	54	374	TOTAL	777	696	709	2,182	TOTAL	662	613	648	690	2613		
North Stratfield	67	67	63	81	78	82	438	Fairfield Public SchoolsMiddle School Enrollment Projections 2028-29								Fairfield Public SchoolsHigh School Enrollment Projections 2028-29				
Osborn Hill	67	72	80	82	69	71	441	School	6	7	8	6-8 Total	School	9	10	11	12	9-12 Total		
Riverfield	65	65	66	86	55	62	399	Fairfield Woods	288	315	288	891	Fairfield Warde	347	330	295	327	1299		
Roger Sherman	72	74	73	66	87	72	444	Roger Ludlowe	201	225	204	630	Fairfield Ludlowe	326	318	307	291	1242		
Stratfield	73	74	68	75	69	72	431	Tomlinson	209	239	209	657	Alternative HS	1	6	12	47	66		
TOTAL	650	666	668	758	685	698	4125	TOTAL	698	779	701	2,178	TOTAL	674	654	614	665	2607		
Fairfield Public SchoolsElementary School Enrollment Projections 2025-26								Fairfield Public SchoolsMiddle School Enrollment Projections 2029-30								Fairfield Public SchoolsHigh School Enrollment Projections 2029-30				
School	K	1	2	3	4	5	K-5th	School	6	7	8	6-8 Total	School	9	10	11	12	9-12 Total		
Burr	62	70	70	71	87	76	436	Fairfield Woods	290	287	324	901	Fairfield Warde	330	340	333	286	1289		
Dwight	0	0	0	0	0	0	0	Roger Ludlowe	200	201	224	625	Fairfield Ludlowe	336	320	311	298	1265		
Holland Hill	73	74	74	77	90	83	471	Tomlinson	215	212	236	663	Alternative HS	1	6	12	47	66		
Jennings	48	49	50	51	57	48	303	TOTAL	705	700	784	2,189	TOTAL	667	666	656	631	2620		
McKinley	60	62	63	65	68	59	377	Fairfield Public SchoolsMiddle School Enrollment Projections 2030-31								Fairfield Public SchoolsHigh School Enrollment Projections 2030-31				
Mill Hill	59	62	61	62	73	63	380	School	6	7	8	6-8 Total	School	9	10	11	12	9-12 Total		
North Stratfield	68	69	73	65	84	80	439	Fairfield Woods	293	289	294	876	Fairfield Warde	371	323	342	324	1360		
Osborn Hill	67	74	73	83	82	70	449	Roger Ludlowe	206	200	200	606	Fairfield Ludlowe	374	331	313	302	1320		
Riverfield	65	67	66	67	86	55	406	Tomlinson	217	218	210	645	Alternative HS	1	6	12	47	66		
Roger Sherman	71	75	72	73	66	86	443	TOTAL	716	707	704	2,127	TOTAL	746	660	667	673	2746		
Stratfield	72	74	73	67	74	70	430	Fairfield Public SchoolsMiddle School Enrollment Projections 2031-32								Fairfield Public SchoolsHigh School Enrollment Projections 2031-32				
TOTAL	645	676	675	681	767	690	4134	School	6	7	8	6-8 Total	School	9	10	11	12	9-12 Total		
Fairfield Public SchoolsElementary School Enrollment Projections 2026-27								Fairfield Woods	292	290	294	876	Fairfield Warde	333	364	324	332	1353		
School	K	1	2	3	4	5	K-5th	Roger Ludlowe	202	206	199	607	Fairfield Ludlowe	336	365	322	303	1326		
Burr	68	70	71	74	73	90	446	Tomlinson	214	220	216	650	Alternative HS	1	6	12	47	66		
Dwight	0	0	0	0	0	0	0	TOTAL	708	716	709	2,133	TOTAL	670	735	658	682	2745		
Holland Hill	81	73	76	74	83	92	479	Fairfield Public SchoolsMiddle School Enrollment Projections 2032-33								Fairfield Public SchoolsHigh School Enrollment Projections 2032-33				
Jennings	51	49	50	53	52	55	310	School	6	7	8	6-8 Total	School	9	10	11	12	9-12 Total		
McKinley	64	61	64	63	65	69	386	Fairfield Woods	316	289	295	900	Fairfield Warde	339	325	365	314	1343		
Mill Hill	63	60	63	63	61	72	382	Roger Ludlowe	214	202	205	621	Fairfield Ludlowe	335	329	356	312	1332		
North Stratfield	73	70	74	75	68	86	446	Tomlinson	231	217	218	666	Alternative HS	1	6	12	47	66		
Osborn Hill	72	73	73	74	81	81	454	TOTAL	761	708	718	2,187	TOTAL	675	660	733	673	2741		
Riverfield	69	67	68	66	86	86	422	Fairfield Public SchoolsMiddle School Enrollment Projections 2033-34								Fairfield Public SchoolsHigh School Enrollment Projections 2033-34				
Roger Sherman	76	74	73	73	74	66	436	School	6	7	8	6-8 Total	School	9	10	11	12	9-12 Total		
Stratfield	78	74	73	73	66	75	439	Fairfield Woods	316	289	295	900	Fairfield Warde	339	325	365	314	1343		
TOTAL	695	671	685	688	689	772	4200	Roger Ludlowe	214	202	205	621	Fairfield Ludlowe	335	329	356	312	1332		
Fairfield Public SchoolsElementary School Enrollment Projections 2027-28								Tomlinson	217	218	210	645	Alternative HS	1	6	12	47	66		
School	K	1	2	3	4	5	K-5th	TOTAL	716	707	704	2,127	TOTAL	746	660	667	673	2746		
Burr	68	76	70	75	75	74	438	Fairfield Public SchoolsMiddle School Enrollment Projections 2031-32								Fairfield Public SchoolsHigh School Enrollment Projections 2031-32				
Dwight	0	0	0	0	0	0	0	School	6	7	8	6-8 Total	School	9	10	11	12	9-12 Total		
Holland Hill	82	79	75	77	81	86	480	Fairfield Woods	292	290	294	876	Fairfield Warde	333	364	324	332	1353		
Jennings	51	53	50	53	54	50	311	Roger Ludlowe	202	206	199	607	Fairfield Ludlowe	336	365	322	303	1326		
McKinley	64	65	63	63	63	66	384	Tomlinson	214	220	216	650	Alternative HS	1	6	12	47	66		
Mill Hill	64	65	62	65	63	61	380	TOTAL	708	716	709	2,133	TOTAL	670	735	658	682	2745		
North Stratfield	75	75	75	76																

Fairfield Public SchoolsElementary School Enrollment Projections 2030-31							
School	K	1	2	3	4	5	K-5th
Burr	68	76	74	82	83	77	460
Dwight	0	0	0	0	0	0	0
Holland Hill	80	78	76	81	88	84	487
Jennings	51	52	52	57	58	52	322
McKinley	64	64	66	69	68	64	395
Mill Hill	64	65	64	69	67	62	391
North Stratfield	77	76	79	83	84	82	481
Osborn Hill	76	81	78	83	81	73	472
Riverfield	70	70	70	73	73	67	423
Roger Sherman	76	80	74	78	77	73	458
Stratfield	78	78	74	77	76	72	455
TOTAL	704	720	707	752	755	706	4344
Fairfield Public SchoolsElementary School Enrollment Projections 2031-32							
School	K	1	2	3	4	5	K-5th
Burr	68	76	77	76	83	84	464
Dwight	0	0	0	0	0	0	0
Holland Hill	81	79	79	78	88	91	496
Jennings	51	53	53	55	59	57	328
McKinley	63	67	67	66	69	69	401
Mill Hill	64	67	66	66	67	66	396
North Stratfield	77	77	81	79	85	85	484
Osborn Hill	75	82	80	79	81	80	477
Riverfield	69	71	71	71	73	73	428
Roger Sherman	76	79	76	74	78	76	459
Stratfield	78	79	77	74	76	77	461
TOTAL	702	730	727	718	759	758	4394
Fairfield Public SchoolsElementary School Enrollment Projections 2032-33							
School	K	1	2	3	4	5	K-5th
Burr	68	76	77	80	77	84	462
Dwight	0	0	0	0	0	0	0
Holland Hill	80	79	80	78	85	92	494
Jennings	51	53	53	56	56	56	325
McKinley	63	66	69	67	66	70	401
Mill Hill	63	67	67	68	65	67	397
North Stratfield	76	77	82	82	81	86	484
Osborn Hill	75	81	81	82	77	80	476
Riverfield	69	70	73	72	70	73	427
Roger Sherman	75	80	77	77	74	77	460
Stratfield	77	79	78	76	73	77	460

SCENARIO 2

Fairfield Public SchoolsElementary School Enrollment Projections 2022-23								Fairfield Public SchoolsMiddle School Enrollment Projections 2022-23				Fairfield Public SchoolsHigh School Enrollment Projections 2022-23								
School	K	1	2	3	4	5	K-5th	School	6	7	8	6-8 Total	School	9	10	11	12	9-12 Total		
Burr	62	73	51	86	61	62	395	Fairfield Woods	221	233	247	701	Fairfield Warde	356	320	381	358	1415		
Dwight	40	55	52	62	58	66	333	Roger Ludlowe	251	256	274	781	Fairfield Ludlowe	381	359	413	348	1501		
Holland Hill	71	67	58	60	60	63	379	Tomlinson	212	222	217	651	Alternative HS	1	6	12	47	66		
Jennings	36	53	50	51	46	46	282	TOTAL	684	711	738	2133	TOTAL	738	685	806	753	2982		
McKinley	60	61	63	65	69	48	366	Fairfield Public SchoolsMiddle School Enrollment Projections 2023-24								Fairfield Public SchoolsHigh School Enrollment Projections 2023-24				
Mill Hill	54	66	59	49	64	55	347	School	6	7	8	6-8 Total	School	9	10	11	12	9-12 Total		
North Stratfield	50	77	64	58	59	61	369	Fairfield Woods	234	223	236	693	Fairfield Warde	328	349	321	378	1376		
Osborn Hill	72	75	63	66	56	61	393	Roger Ludlowe	248	252	257	757	Fairfield Ludlowe	372	375	355	405	1507		
Riverfield	60	78	51	57	62	64	372	Tomlinson	168	213	227	608	Alternative HS	1	6	12	47	66		
Roger Sherman	65	61	78	69	64	60	397	TOTAL	650	688	720	2058	TOTAL	701	730	688	830	2949		
Stratfield	63	69	74	62	81	56	405	Fairfield Public SchoolsMiddle School Enrollment Projections 2024-25								Fairfield Public SchoolsHigh School Enrollment Projections 2024-25				
TOTAL	633	735	663	685	680	642	4038	School	6	7	8	6-8 Total	School	9	10	11	12	9-12 Total		
Fairfield Public SchoolsElementary School Enrollment Projections 2023-24								Fairfield Woods	227	235	224	686	Fairfield Warde	331	320	348	313	1312		
School	K	1	2	3	4	5	K-5th	Roger Ludlowe	251	247	250	748	Fairfield Ludlowe	348	364	369	344	1425		
Burr	61	67	75	53	86	62	404	Tomlinson	213	168	217	598	Alternative HS	1	6	12	47	66		
Dwight	46	44	58	56	64	61	329	TOTAL	691	650	691	2032	TOTAL	680	690	729	704	2803		
Holland Hill	65	70	67	59	65	61	387	Fairfield Public SchoolsMiddle School Enrollment Projections 2025-26								Fairfield Public SchoolsHigh School Enrollment Projections 2025-26				
Jennings	45	37	55	51	54	46	288	School	6	7	8	6-8 Total	School	9	10	11	12	9-12 Total		
McKinley	60	62	62	64	66	70	384	Fairfield Woods	250	229	238	717	Fairfield Warde	317	324	320	342	1303		
Mill Hill	54	56	67	61	49	63	350	Roger Ludlowe	238	250	246	734	Fairfield Ludlowe	336	341	359	359	1395		
North Stratfield	58	50	80	65	60	60	373	Tomlinson	215	214	171	600	Alternative HS	1	6	12	47	66		
Osborn Hill	61	79	76	65	65	55	401	TOTAL	703	693	655	2051	TOTAL	654	671	691	748	2764		
Riverfield	61	61	78	52	56	63	371	Fairfield Public SchoolsMiddle School Enrollment Projections 2026-27								Fairfield Public SchoolsHigh School Enrollment Projections 2026-27				
Roger Sherman	65	70	59	78	69	64	405	School	6	7	8	6-8 Total	School	9	10	11	12	9-12 Total		
Stratfield	66	66	69	75	60	83	419	Fairfield Woods	254	252	231	737	Fairfield Warde	278	311	325	315	1229		
TOTAL	642	662	746	679	694	688	4111	Roger Ludlowe	245	236	248	729	Fairfield Ludlowe	342	330	336	348	1356		
Fairfield Public SchoolsElementary School Enrollment Projections 2024-25								Tomlinson	195	216	218	629	Alternative HS	1	6	12	47	66		
School	K	1	2	3	4	5	K-5th	TOTAL	694	704	697	2095	TOTAL	621	647	673	710	2651		
Burr	62	66	69	78	55	87	417	Fairfield Public SchoolsMiddle School Enrollment Projections 2027-28								Fairfield Public SchoolsHigh School Enrollment Projections 2027-28				
Dwight	47	51	47	62	57	65	329	School	6	7	8	6-8 Total	School	9	10	11	12	9-12 Total		
Holland Hill	66	63	69	67	64	65	394	Fairfield Woods	297	255	253	805	Fairfield Warde	321	273	311	318	1223		
Jennings	46	46	38	57	54	54	295	Roger Ludlowe	269	246	237	752	Fairfield Ludlowe	340	334	325	325	1324		
McKinley	61	62	63	62	65	67	380	Tomlinson	211	195	219	625	Alternative HS	1	6	12	47	66		
Mill Hill	55	56	57	69	60	48	345	TOTAL	777	696	709	2182	TOTAL	662	613	648	690	2613		
North Stratfield	58	57	52	80	66	60	373	Fairfield Public SchoolsMiddle School Enrollment Projections 2028-29								Fairfield Public SchoolsHigh School Enrollment Projections 2028-29				
Osborn Hill	62	66	78	76	64	65	411	School	6	7	8	6-8 Total	School	9	10	11	12	9-12 Total		
Riverfield	62	62	62	79	51	56	372	Fairfield Woods	253	298	257	808	Fairfield Warde	333	315	273	304	1225		
Roger Sherman	65	68	67	59	78	69	406	Roger Ludlowe	237	269	245	751	Fairfield Ludlowe	340	333	329	314	1316		
Stratfield	66	69	66	69	71	62	403	Tomlinson	208	212	199	619	Alternative HS	1	6	12	47	66		
TOTAL	650	666	668	758	685	698	4125	TOTAL	698	779	701	2178	TOTAL	674	654	614	665	2607		
Fairfield Public SchoolsElementary School Enrollment Projections 2025-26								Fairfield Public SchoolsMiddle School Enrollment Projections 2029-30								Fairfield Public SchoolsHigh School Enrollment Projections 2029-30				
School	K	1	2	3	4	5	K-5th	School	6	7	8	6-8 Total	School	9	10	11	12	9-12 Total		
Burr	62	67	68	73	80	56	406	Fairfield Woods	253	255	301	809	Fairfield Warde	315	327	316	267	1225		
Dwight	46	52	54	50	63	59	324	Roger Ludlowe	245	236	268	749	Fairfield Ludlowe	351	333	328	317	1329		
Holland Hill	66	65	63	70	74	65	403	Tomlinson	207	209	215	631	Alternative HS	1	6	12	47	66		
Jennings	45	47	48	39	59	54	292	TOTAL	705	700	784	2189	TOTAL	667	666	656	631	2620		
McKinley	60	63	62	63	63	66	377	Fairfield Public SchoolsMiddle School Enrollment Projections 2030-31								Fairfield Public SchoolsHigh School Enrollment Projections 2030-31				
Mill Hill	55	57	57	58	68	58	353	School	6	7	8	6-8 Total	School	9	10	11	12	9-12 Total		
North Stratfield	58	58	60	52	81	66	375	Fairfield Woods	259	256	256	771	Fairfield Warde	351	309	327	308	1295		
Osborn Hill	61	66	67	80	76	63	413	Roger Ludlowe	248	243	235	726	Fairfield Ludlowe	395	345	328	318	1386		
Riverfield	61	63	62	63	78	51	378	Tomlinson	209	208	213	630	Alternative HS	1	6	12	47	66		
Roger Sherman	65	69	66	67	59	78	404	TOTAL	716	707	704	2127	TOTAL	747	660	667	673	2747		
Stratfield	66	69	68	66	74	409	403	Fairfield Public SchoolsMiddle School Enrollment Projections 2031-32								Fairfield Public SchoolsHigh School Enrollment Projections 2031-32				
TOTAL	645	676	675	681	767	690	4134	School	6	7	8	6-8 Total	School	9	10	11	12	9-12 Total		
Fairfield Public SchoolsElementary School Enrollment Projections 2026-27								Fairfield Woods	256	260	256	772	Fairfield Warde	327	343	308	318	1296		
School	K	1	2	3	4	5	K-5th	Roger Ludlowe	246	247	242	735	Fairfield Ludlowe	342	386	338	317	1383		
Burr	68	68	71	72	75	81	435	Tomlinson	206	209	211	626	Alternative HS	1	6	12	47	66		
Dwight	49	51	54	58	50	65	327	TOTAL	708	716	709	2133	TOTAL	670	735	658	682	2745		
Holland Hill	72	65	65	64	78	75	419	Fairfield Public SchoolsMiddle School Enrollment Projections 2032-33								Fairfield Public SchoolsHigh School Enrollment Projections 2032-33				
Jennings	48	46	48	49	41	59	291	School	6	7	8	6-8 Total	School	9	10	11	12	9-12 Total		
McKinley	65	62	63	62	64	64	380	Fairfield Woods	276	257	260	793	Fairfield Warde	325	319	343	299	1286		
Mill Hill	58	56	57	58	57	66	352	Roger Ludlowe	263	245	246	754	Fairfield Ludlowe	349	335	378	327	1389		
North Stratfield	62	58	60	60	53	82	375	Tomlinson	222	206	212	640	Alternative HS	1	6	12	47	66		
Osborn Hill	66	66	67	68	80	75	422	TOTAL	761	708	718	2187	TOTAL	675	660	733	673	2741		
Riverfield	66	62	63	63	61	78	393	Fairfield Public SchoolsElementary School Enrollment Projections 2027-28								Fairfield Public SchoolsHigh School Enrollment Projections 2027-28				
Roger Sherman	70	69	67	65	67	59	397	School	K	1	2	3	4	5	K-5th					
Stratfield	71	68	70	69	63	68	409	Burr	69	74	69	75	73	77	437					
TOTAL	695	671	685	688	689	772	4200	Dwight	50	55	54	58	58	51	326					
Fairfield Public SchoolsElementary School Enrollment Projections 2028-29								Holland Hill	72	69	64	65	70	78	418					
School	K	1	2	3	4	5	K-5th	Jennings	48	50	48	49	50	41	286					
Burr	67	76	77	74	77	76	447	McKinley	65	66	62	63	64	65	385					
Dwight	48	55	57	58	59	60	337	Mill Hill	60	62	58	59	58	57	354					
Holland Hill	70	70	70	65	72	71	418	North Stratfield	63	63	61	61	63	54	365					
Jennings	47	50	52	49	52	50	300	Osborn Hill	66	70	67	68	67	79	417					
McKinley	62	66	67	62	64	65	386	Riverfield	66	66	62	64	62	61	381					
Mill Hill	57	62	62	59	59	57	356	Roger Sherman	71	74	67	67	66	67	412					
North Stratfield	60	63	65	61	62	62	373	Stratfield	72	75	69	70	66	65	417					
Osborn Hill	62	72	71	68	67	66	406	TOTAL												

SCENARIO 2

Fairfield Public SchoolsElementary School Enrollment Projections 2029-30							
School	K	1	2	3	4	5	K-5th
Burr	69	72	77	79	74	77	448
Dwight	49	52	58	61	58	61	339
Holland Hill	74	69	71	71	71	72	428
Jennings	48	49	52	53	51	52	305
McKinley	64	64	67	67	64	65	391
Mill Hill	58	59	63	64	58	58	360
North Stratfield	62	60	66	65	63	63	379
Osborn Hill	65	67	72	72	67	66	409
Riverfield	65	63	67	68	62	62	387
Roger Sherman	69	72	72	72	67	67	419
Stratfield	70	71	73	74	66	68	422
TOTAL	693	698	738	746	701	711	4287
Fairfield Public SchoolsElementary School Enrollment Projections 2030-31							
School	K	1	2	3	4	5	K-5th
Burr	71	75	74	81	81	75	457
Dwight	49	54	55	63	62	60	343
Holland Hill	75	72	70	72	78	72	439
Jennings	48	50	50	53	56	51	308
McKinley	65	65	65	67	68	65	395
Mill Hill	60	61	60	64	63	57	365
North Stratfield	63	62	63	65	67	63	383
Osborn Hill	66	69	68	73	71	66	413
Riverfield	65	65	64	68	66	62	390
Roger Sherman	71	74	69	72	72	67	425
Stratfield	71	73	69	74	71	68	426
TOTAL	704	720	707	752	755	706	4344
Fairfield Public SchoolsElementary School Enrollment Projections 2031-32							
School	K	1	2	3	4	5	K-5th
Burr	70	76	77	76	82	82	463
Dwight	50	55	57	59	64	64	349
Holland Hill	75	73	72	70	78	78	446
Jennings	49	50	51	52	55	56	313
McKinley	65	67	66	65	68	69	400
Mill Hill	59	62	61	62	64	61	369
North Stratfield	63	63	64	63	67	67	387
Osborn Hill	65	71	70	68	72	70	416
Riverfield	65	66	66	65	66	66	394
Roger Sherman	70	74	71	68	72	72	427
Stratfield	71	73	72	70	71	73	430
TOTAL	702	730	727	718	759	758	4394
Fairfield Public SchoolsElementary School Enrollment Projections 2032-33							
School	K	1	2	3	4	5	K-5th
Burr	70	76	78	80	79	82	465
Dwight	49	55	57	61	60	66	348
Holland Hill	74	73	72	72	75	78	444
Jennings	47	50	52	53	54	56	312
McKinley	64	66	67	66	66	69	398
Mill Hill	59	62	63	63	61	62	370
North Stratfield	62	62	65	64	64	67	384
Osborn Hill	65	71	72	70	67	71	416
Riverfield	65	66	66	67	63	66	393
Roger Sherman	70	73	72	70	68	72	425
Stratfield	72	74	73	72	67	73	431
TOTAL	697	728	737	738	724	762	4386



SCENARIO 3

Fairfield Public SchoolsElementary School Enrollment Projections 2022-23								Fairfield Public SchoolsMiddle School Enrollment Projections 2022-23				Fairfield Public SchoolsHigh School Enrollment Projections 2022-23											
School	K	1	2	3	4	5	K-5th	School	6	7	8	6-8 Total	School	9	10	11	12	9-12 Total					
Burr	44	62	44	59	48	44	301	Fairfield Woods	234	248	267	749	Fairfield Warde	354	317	376	353	1400					
Dwight	38	51	50	59	53	63	314	Roger Ludlowe	246	255	270	771	Fairfield Ludlowe	383	362	418	353	1516					
Holland Hill	71	67	58	60	60	63	379	Tomlinson	204	208	201	613	Alternative HS	1	6	12	47	66					
Jennings	39	43	40	43	43	38	246	TOTAL	684	711	738	2133	TOTAL	738	685	806	753	2982					
McKinley	66	71	70	74	77	61	419	Fairfield Public SchoolsMiddle School Enrollment Projections 2023-24								Fairfield Public SchoolsHigh School Enrollment Projections 2023-24							
Mill Hill	54	66	59	49	64	55	347	School	6	7	8	6-8 Total	School	9	10	11	12	9-12 Total					
North Stratfield	62	87	74	87	70	83	463	Fairfield Woods	252	235	253	740	Fairfield Warde	333	347	318	373	1371					
Osborn Hill	77	89	68	72	63	65	434	Roger Ludlowe	245	247	255	747	Fairfield Ludlowe	367	377	358	410	1512					
Riverfield	60	78	51	57	62	64	372	Tomlinson	153	206	211	570	Alternative HS	1	6	12	47	66					
Roger Sherman	65	61	78	69	64	60	397	TOTAL	650	688	719	2057	TOTAL	701	730	688	830	2949					
Stratfield	57	60	71	56	76	46	366	Fairfield Public SchoolsMiddle School Enrollment Projections 2024-25								Fairfield Public SchoolsHigh School Enrollment Projections 2024-25							
TOTAL	633	735	663	685	680	642	4038	School	6	7	8	6-8 Total	School	9	10	11	12	9-12 Total					
Fairfield Public SchoolsElementary School Enrollment Projections 2023-24								Fairfield Woods	244	252	238	734	Fairfield Warde	327	325	346	311	1309					
School	K	1	2	3	4	5	K-5th	Roger Ludlowe	245	244	245	734	Fairfield Ludlowe	352	359	371	346	1428					
Burr	47	48	62	45	59	48	309	Tomlinson	202	154	208	564	Alternative HS	1	6	12	47	66					
Dwight	43	43	54	54	61	55	310	TOTAL	691	650	691	2032	TOTAL	680	690	729	704	2803					
Holland Hill	65	71	67	58	67	61	389	Fairfield Public SchoolsMiddle School Enrollment Projections 2025-26								Fairfield Public SchoolsHigh School Enrollment Projections 2025-26							
Jennings	39	39	45	42	46	41	252	School	6	7	8	6-8 Total	School	9	10	11	12	9-12 Total					
McKinley	67	69	73	72	74	78	433	Fairfield Woods	277	243	256	776	Fairfield Warde	319	320	326	341	1306					
Mill Hill	54	56	67	60	49	63	349	Roger Ludlowe	236	245	242	723	Fairfield Ludlowe	334	345	353	360	1392					
North Stratfield	72	63	91	76	89	72	463	Tomlinson	190	205	157	552	Alternative HS	1	6	12	47	66					
Osborn Hill	68	84	89	70	70	64	445	TOTAL	703	693	655	2051	TOTAL	654	671	691	748	2764					
Riverfield	61	61	79	52	56	63	372	Fairfield Public SchoolsMiddle School Enrollment Projections 2026-27								Fairfield Public SchoolsHigh School Enrollment Projections 2026-27							
Roger Sherman	65	69	59	79	70	65	407	School	6	7	8	6-8 Total	School	9	10	11	12	9-12 Total					
Stratfield	61	58	60	71	54	78	382	Fairfield Woods	260	277	246	783	Fairfield Warde	277	313	322	321	1233					
TOTAL	642	661	746	679	695	688	4111	Roger Ludlowe	245	235	243	723	Fairfield Ludlowe	343	328	339	342	1352					
Fairfield Public SchoolsElementary School Enrollment Projections 2024-25								Tomlinson	189	192	208	589	Alternative HS	1	6	12	47	66					
School	K	1	2	3	4	5	K-5th	TOTAL	694	704	697	2095	TOTAL	621	647	673	710	2651					
Burr	47	51	48	64	45	59	314	Fairfield Public SchoolsMiddle School Enrollment Projections 2027-28								Fairfield Public SchoolsHigh School Enrollment Projections 2027-28							
Dwight	43	48	46	58	56	63	314	School	6	7	8	6-8 Total	School	9	10	11	12	9-12 Total					
Holland Hill	66	64	70	67	64	67	398	Fairfield Woods	314	260	280	854	Fairfield Warde	323	271	313	315	1222					
Jennings	40	39	40	47	45	44	255	Roger Ludlowe	264	245	235	744	Fairfield Ludlowe	338	336	323	328	1325					
McKinley	68	70	71	74	73	75	431	Tomlinson	199	191	194	584	Alternative HS	1	6	12	47	66					
Mill Hill	55	56	57	69	60	48	345	TOTAL	777	696	709	2182	TOTAL	662	613	648	690	2613					
North Stratfield	73	73	66	92	78	90	472	Fairfield Public SchoolsMiddle School Enrollment Projections 2028-29								Fairfield Public SchoolsHigh School Enrollment Projections 2028-29							
Osborn Hill	69	73	83	90	68	70	453	School	6	7	8	6-8 Total	School	9	10	11	12	9-12 Total					
Riverfield	62	62	62	79	51	56	372	Fairfield Woods	275	314	262	851	Fairfield Warde	326	317	273	307	1223					
Roger Sherman	66	68	67	59	78	70	408	Roger Ludlowe	239	263	244	746	Fairfield Ludlowe	347	331	329	311	1318					
Stratfield	61	62	58	59	67	56	363	Tomlinson	184	202	195	581	Alternative HS	1	6	12	47	66					
TOTAL	650	666	668	758	685	698	4125	TOTAL	698	779	701	2178	TOTAL	674	654	614	665	2607					
Fairfield Public SchoolsElementary School Enrollment Projections 2025-26								Fairfield Public SchoolsMiddle School Enrollment Projections 2029-30								Fairfield Public SchoolsHigh School Enrollment Projections 2029-30							
School	K	1	2	3	4	5	K-5th	School	6	7	8	6-8 Total	School	9	10	11	12	9-12 Total					
Burr	48	52	52	50	64	46	312	Fairfield Woods	275	276	318	869	Fairfield Warde	320	320	319	267	1226					
Dwight	43	48	51	50	59	58	309	Roger Ludlowe	240	238	262	740	Fairfield Ludlowe	346	340	325	317	1328					
Holland Hill	65	65	63	70	73	64	400	Tomlinson	190	186	204	580	Alternative HS	1	6	12	47	66					
Jennings	40	40	40	42	49	43	254	TOTAL	705	700	784	2189	TOTAL	667	666	656	631	2620					
McKinley	67	71	72	72	75	74	431	Fairfield Public SchoolsMiddle School Enrollment Projections 2030-31								Fairfield Public SchoolsHigh School Enrollment Projections 2030-31							
Mill Hill	54	57	57	58	68	58	352	School	6	7	8	6-8 Total	School	9	10	11	12	9-12 Total					
North Stratfield	72	74	78	67	97	79	467	Fairfield Woods	277	275	278	830	Fairfield Warde	357	315	321	312	1305					
Osborn Hill	68	73	73	84	88	68	454	Roger Ludlowe	246	239	237	722	Fairfield Ludlowe	389	339	334	314	1376					
Riverfield	61	63	62	63	78	51	378	Tomlinson	193	193	189	575	Alternative HS	1	6	12	47	66					
Roger Sherman	65	70	65	67	59	79	405	TOTAL	716	707	704	2127	TOTAL	747	660	667	673	2747					
Stratfield	62	63	62	58	57	70	372	Fairfield Public SchoolsMiddle School Enrollment Projections 2031-32								Fairfield Public SchoolsHigh School Enrollment Projections 2031-32							
TOTAL	645	676	675	681	767	690	4134	School	6	7	8	6-8 Total	School	9	10	11	12	9-12 Total					
Fairfield Public SchoolsElementary School Enrollment Projections 2026-27								Fairfield Woods	275	277	278	830	Fairfield Warde	322	348	313	312	1295					
School	K	1	2	3	4	5	K-5th	Roger Ludlowe	241	245	238	724	Fairfield Ludlowe	347	381	333	323	1384					
Burr	52	53	53	54	50	65	327	Tomlinson	192	194	193	579	Alternative HS	1	6	12	47	66					
Dwight	46	48	51	55	51	61	312	TOTAL	708	716	709	2133	TOTAL	670	735	658	682	2745					
Holland Hill	70	64	65	63	77	73	412	Fairfield Public SchoolsMiddle School Enrollment Projections 2032-33								Fairfield Public SchoolsHigh School Enrollment Projections 2032-33							
Jennings	43	40	41	42	44	47	257	School	6	7	8	6-8 Total	School	9	10	11	12	9-12 Total					
McKinley	72	70	72	73	73	76	436	Fairfield Woods	297	275	279	851	Fairfield Warde	326	314	347	304	1291					
Mill Hill	58	56	58	58	57	66	353	Roger Ludlowe	259	240	244	743	Fairfield Ludlowe	348	340	374	322	1384					
North Stratfield	77	74	77	79	69	99	475	Tomlinson	205	193	195	593	Alternative HS	1	6	12	47	66					
Osborn Hill	73	73	72	74	84	88	464	TOTAL	761	708	718	2187	TOTAL	675	660	733	673	2741					
Riverfield	66	61	64	63	61	78	393	Fairfield Public SchoolsElementary School Enrollment Projections 2027-28								Fairfield Public SchoolsHigh School Enrollment Projections 2027-28							
Roger Sherman	71	69	68	65	67	59	399	School	K	1	2	3	4	5	K-5th	School	9	10	11	12	9-12 Total		
Stratfield	67	63	64	62	56	60	372	Burr	53	57	54	55	54	51	324	Fairfield Warde	322	348	313	312	1295		
TOTAL	695	671	685	688	689	772	4200	Dwight	47	52	51	55	56	53	314	Fairfield Ludlowe	347	381	333	323	1384		
Fairfield Public SchoolsElementary School Enrollment Projections 2027-28								Holland Hill	70	68	63	65	70	413	Alternative HS	1	6	12	47	66			
School	K	1	2	3	4	5	K-5th	Jennings	43	42	40	43	45	42	255	TOTAL	670	735	658	682	2745		
Burr	53	57	54	55	54	51	324	McKinley	73	75	72	73	74	74	441	Fairfield Public SchoolsMiddle School Enrollment Projections 2032-33							
Dwight	47	52	51	55	56	53	314	Mill Hill	60	62	58	60	58	57	355	School	9	10	11	12	9-12 Total		
Holland Hill	70	68	63	65	70	77	413	North Stratfield	78	80	79	83	71	470	Fairfield Woods	297	275	279	851				
Jennings	43	42	40	43	45	42	255	Osborn Hill	74	80	73	72	84	456	Roger Ludlowe	259	240	244	743				
McKinley	73	75	72	73	74	74	441	Riverfield	66	66	62	65	61	381	Tomlinson	205	193	195	593				
Mill Hill																							

SCENARIO 3

Fairfield Public SchoolsElementary School Enrollment Projections 2030-31							
School	K	1	2	3	4	5	K-5th
Burr	55	58	56	61	60	56	346
Dwight	47	51	51	59	59	58	325
Holland Hill	70	68	66	68	74	70	416
Jennings	42	41	42	46	49	43	263
McKinley	73	74	74	77	79	75	452
Mill Hill	60	61	60	65	63	57	366
North Stratfield	78	80	80	86	89	84	497
Osborn Hill	73	78	76	80	78	72	457
Riverfield	65	65	64	68	66	61	389
Roger Sherman	71	73	69	72	72	66	423
Stratfield	70	71	69	70	66	64	410
TOTAL	704	720	707	752	755	706	4344
Fairfield Public SchoolsElementary School Enrollment Projections 2031-32							
School	K	1	2	3	4	5	K-5th
Burr	55	60	58	57	61	60	351
Dwight	46	52	53	55	60	61	327
Holland Hill	70	69	68	66	75	75	423
Jennings	42	42	43	44	49	47	267
McKinley	73	75	75	75	79	80	457
Mill Hill	59	62	61	62	64	61	369
North Stratfield	78	80	83	80	89	90	500
Osborn Hill	74	78	78	77	77	78	462
Riverfield	65	66	66	65	66	66	394
Roger Sherman	70	74	71	69	72	72	428
Stratfield	70	72	71	68	67	68	416
TOTAL	702	730	727	718	759	758	4394
Fairfield Public SchoolsElementary School Enrollment Projections 2032-33							
School	K	1	2	3	4	5	K-5th
Burr	55	60	59	60	57	61	352
Dwight	46	51	54	57	56	62	326
Holland Hill	69	69	68	68	72	75	421
Jennings	42	42	43	45	46	47	265
McKinley	72	75	76	76	77	80	456
Mill Hill	59	61	63	63	61	62	369
North Stratfield	77	80	86	83	84	90	500
Osborn Hill	73	79	79	79	75	77	462
Riverfield	65	66	66	67	63	67	394
Roger Sherman	70	73	72	70	69	72	426
Stratfield	69	72	71	70	64	69	415
TOTAL	697	728	737	738	724	762	4386

SCENARIO 4

Fairfield Public SchoolsElementary School Enrollment Projections 2022-23								Fairfield Public SchoolsMiddle School Enrollment Projections 2022-23				Fairfield Public SchoolsHigh School Enrollment Projections 2022-23											
School	K	1	2	3	4	5	K-5th	School	6	7	8	6-8 Total	School	9	10	11	12	9-12 Total					
Burr	61	72	56	77	63	60	389	Fairfield Woods	204	222	233	659	Fairfield Warde	341	318	372	357	1388					
Dwight	40	55	56	57	52	63	323	Roger Ludlowe	258	261	273	792	Fairfield Ludlowe	396	361	422	349	1528					
Holland Hill	60	66	64	59	67	61	377	Tomlinson	222	228	232	682	Alternative HS	1	6	12	47	66					
Jennings	35	48	42	45	34	37	241	TOTAL	684	711	738	2133	TOTAL	738	685	806	753	2982					
McKinley	70	72	64	74	82	52	414	Fairfield Public SchoolsMiddle School Enrollment Projections 2023-24				Fairfield Public SchoolsHigh School Enrollment Projections 2023-24											
Mill Hill	54	66	59	55	66	59	359	School	6	7	8	6-8 Total	School	9	10	11	12	9-12 Total					
North Stratfield	45	61	58	62	50	63	339	Fairfield Woods	227	205	228	660	Fairfield Warde	330	332	319	367	1348					
Osborn Hill	69	78	65	67	60	63	402	Roger Ludlowe	250	259	262	771	Fairfield Ludlowe	370	392	357	416	1535					
Riverfield	68	83	50	59	60	65	385	Tomlinson	173	224	230	627	Alternative HS	1	6	12	47	66					
Roger Sherman	64	58	80	62	72	60	396	TOTAL	650	688	720	2058	TOTAL	701	730	688	830	2949					
Stratfield	67	76	69	68	74	59	413	Fairfield Public SchoolsMiddle School Enrollment Projections 2024-25				Fairfield Public SchoolsHigh School Enrollment Projections 2024-25											
TOTAL	633	735	663	685	680	642	4038	School	6	7	8	6-8 Total	School	9	10	11	12	9-12 Total					
Fairfield Public SchoolsElementary School Enrollment Projections 2023-24								Fairfield Woods	217	227	210	654	Fairfield Warde	324	319	332	310	1285					
School	K	1	2	3	4	5	K-5th	Roger Ludlowe	251	249	256	756	Fairfield Ludlowe	355	365	385	347	1452					
Burr	60	67	72	59	76	64	398	Tomlinson	223	174	225	622	Alternative HS	1	6	12	47	66					
Dwight	48	43	58	60	59	53	321	TOTAL	691	650	691	2032	TOTAL	680	690	729	704	2803					
Holland Hill	66	57	68	65	65	68	389	Fairfield Public SchoolsMiddle School Enrollment Projections 2025-26				Fairfield Public SchoolsHigh School Enrollment Projections 2025-26											
Jennings	39	35	48	43	47	33	245	School	6	7	8	6-8 Total	School	9	10	11	12	9-12 Total					
McKinley	64	76	74	66	74	84	438	Fairfield Woods	248	217	231	696	Fairfield Warde	313	314	320	325	1272					
Mill Hill	54	57	67	62	55	66	361	Roger Ludlowe	234	250	249	733	Fairfield Ludlowe	340	351	359	376	1426					
North Stratfield	51	47	66	59	65	52	340	Tomlinson	221	226	175	622	Alternative HS	1	6	12	47	66					
Osborn Hill	63	73	79	66	65	61	407	TOTAL	703	693	655	2051	TOTAL	654	671	691	748	2764					
Riverfield	63	70	83	50	57	62	385	Fairfield Public SchoolsMiddle School Enrollment Projections 2026-27				Fairfield Public SchoolsHigh School Enrollment Projections 2026-27											
Roger Sherman	64	68	56	81	64	70	403	School	6	7	8	6-8 Total	School	9	10	11	12	9-12 Total					
Stratfield	70	68	75	68	68	75	424	Fairfield Woods	245	247	221	713	Fairfield Warde	273	304	316	313	1206					
TOTAL	642	661	746	679	695	688	4111	Roger Ludlowe	252	234	249	735	Fairfield Ludlowe	347	337	345	350	1379					
Fairfield Public SchoolsElementary School Enrollment Projections 2024-25								Tomlinson	197	223	227	647	Alternative HS	1	6	12	47	66					
School	K	1	2	3	4	5	K-5th	TOTAL	694	704	697	2095	TOTAL	621	647	673	710	2651					
Burr	60	65	67	74	58	76	400	Fairfield Public SchoolsMiddle School Enrollment Projections 2027-28				Fairfield Public SchoolsHigh School Enrollment Projections 2027-28											
Dwight	48	52	45	61	61	59	326	School	6	7	8	6-8 Total	School	9	10	11	12	9-12 Total					
Holland Hill	67	63	58	68	69	65	390	Fairfield Woods	278	244	252	774	Fairfield Warde	320	265	304	307	1196					
Jennings	40	39	35	49	45	46	254	Roger Ludlowe	271	254	234	759	Fairfield Ludlowe	341	342	332	336	1351					
McKinley	64	68	76	74	66	76	424	Tomlinson	228	198	223	649	Alternative HS	1	6	12	47	66					
Mill Hill	55	57	58	69	61	54	354	TOTAL	777	696	709	2182	TOTAL	662	613	648	690	2613					
North Stratfield	52	53	51	67	61	67	351	Fairfield Public SchoolsMiddle School Enrollment Projections 2028-29				Fairfield Public SchoolsHigh School Enrollment Projections 2028-29											
Osborn Hill	64	67	74	80	65	66	416	School	6	7	8	6-8 Total	School	9	10	11	12	9-12 Total					
Riverfield	64	65	70	85	48	58	390	Fairfield Woods	231	277	249	757	Fairfield Warde	330	311	265	296	1202					
Roger Sherman	65	68	66	57	83	63	402	Roger Ludlowe	246	271	253	770	Fairfield Ludlowe	343	337	337	322	1339					
Stratfield	71	69	68	74	68	68	418	Tomlinson	221	231	199	651	Alternative HS	1	6	12	47	66					
TOTAL	650	666	668	758	685	698	4125	TOTAL	698	779	701	2178	TOTAL	674	654	614	665	2607					
Fairfield Public SchoolsElementary School Enrollment Projections 2025-26								Fairfield Public SchoolsMiddle School Enrollment Projections 2029-30				Fairfield Public SchoolsHigh School Enrollment Projections 2029-30											
School	K	1	2	3	4	5	K-5th	School	6	7	8	6-8 Total	School	9	10	11	12	9-12 Total					
Burr	61	66	65	71	75	59	397	Fairfield Woods	244	232	283	759	Fairfield Warde	307	321	313	258	1199					
Dwight	48	52	54	47	62	61	324	Roger Ludlowe	248	245	269	762	Fairfield Ludlowe	359	339	331	326	1355					
Holland Hill	66	63	63	58	74	70	394	Tomlinson	213	223	232	668	Alternative HS	1	6	12	47	66					
Jennings	40	40	39	36	51	44	250	TOTAL	705	700	784	2189	TOTAL	667	666	656	631	2620					
McKinley	64	68	70	77	75	68	422	Fairfield Public SchoolsMiddle School Enrollment Projections 2030-31				Fairfield Public SchoolsHigh School Enrollment Projections 2030-31											
Mill Hill	54	58	58	60	68	60	358	School	6	7	8	6-8 Total	School	9	10	11	12	9-12 Total					
North Stratfield	51	54	57	51	70	62	345	Fairfield Woods	247	243	236	726	Fairfield Warde	353	298	322	304	1277					
Osborn Hill	63	68	69	75	79	65	419	Roger Ludlowe	253	249	244	746	Fairfield Ludlowe	393	356	333	322	1404					
Riverfield	63	66	64	71	80	49	393	Tomlinson	216	215	224	655	Alternative HS	1	6	12	47	66					
Roger Sherman	66	70	66	68	59	83	412	TOTAL	716	707	704	2127	TOTAL	747	660	667	673	2747					
Stratfield	69	71	70	67	74	69	420	Fairfield Public SchoolsMiddle School Enrollment Projections 2031-32				Fairfield Public SchoolsHigh School Enrollment Projections 2031-32											
TOTAL	645	676	675	681	767	690	4134	School	6	7	8	6-8 Total	School	9	10	11	12	9-12 Total					
Fairfield Public SchoolsElementary School Enrollment Projections 2026-27								Fairfield Woods	243	247	248	738	Fairfield Warde	324	343	298	312	1277					
School	K	1	2	3	4	5	K-5th	Roger Ludlowe	253	251	246	750	Fairfield Ludlowe	345	386	348	323	1402					
Burr	66	67	67	69	71	76	416	Tomlinson	212	218	215	645	Alternative HS	1	6	12	47	66					
Dwight	51	52	54	47	62	61	324	TOTAL	708	716	709	2133	TOTAL	670	735	658	682	2745					
Holland Hill	71	62	65	63	74	398	Fairfield Public SchoolsMiddle School Enrollment Projections 2032-33				Fairfield Public SchoolsHigh School Enrollment Projections 2032-33												
Jennings	43	40	40	40	38	50	251	School	6	7	8	6-8 Total	School	9	10	11	12	9-12 Total					
McKinley	69	68	69	71	79	77	433	Fairfield Woods	262	242	252	756	Fairfield Warde	320	314	342	288	1264					
Mill Hill	59	57	59	60	59	67	361	Roger Ludlowe	272	253	248	773	Fairfield Ludlowe	354	340	379	338	1411					
North Stratfield	55	53	58	57	53	71	347	Tomlinson	227	213	218	658	Alternative HS	1	6	12	47	66					
Osborn Hill	68	67	69	70	75	79	428	TOTAL	761	708	718	2187	TOTAL	675	660	733	673	2741					
Riverfield	68	65	66	64	68	82	413	Fairfield Public SchoolsElementary School Enrollment Projections 2027-28				Fairfield Public SchoolsHigh School Enrollment Projections 2027-28											
Roger Sherman	72	71	68	68	70	59	408	School	K	1	2	3	4	5	K-5th								
Stratfield	73	69	70	69	66	75	422	Burr	67	71	73	76	71	71	429	Dwight	51	53	57	60	59	58	338
TOTAL	695	671	685	688	689	772	4200	Holland Hill	71	64	69	69	68	71	412	Jennings	42	41	42	43	42	41	251
Fairfield Public SchoolsElementary School Enrollment Projections 2027-28								McKinley	68	70	75	76	71	73	433	Mill Hill	59	60	64	65	61	60	369
School	K	1	2	3	4	5	K-5th	North Stratfield	56	57	64	63	61	62	363	Osborn Hill	67	68	74	73	67	69	418
Burr	67	72	67	70	70	72	418	Riverfield	67	67	70	71	62	64	401	Roger Sherman	73	74	76	77	72	71	443
Dwight	51	55	54	57	57	48	322	Roger Sherman	73	74	76	77	72	71	443	Stratfield	72	73	74	73	67	71	430
Holland Hill	72	68	62	65	68	63	398	Stratfield	72	73	74	73	67	71	430	TOTAL	693	698	738	746	701	711	4287
Jennings	43	42	39	41	42	37	244	Fairfield Public SchoolsElementary School Enrollment Projections 2028-29				Fairfield Public SchoolsHigh School Enrollment Projections 2028-29											
McKinley	69	73	71	71	70	81	435	School	K	1	2	3	4	5	K-5th								

SCENARIO 4

Fairfield Public SchoolsElementary School Enrollment Projections 2030-31							
School	K	1	2	3	4	5	K-5th
Burr	70	75	73	78	77	73	446
Dwight	51	54	55	60	61	59	340
Holland Hill	71	67	66	69	75	68	416
Jennings	43	42	41	43	44	41	254
McKinley	69	72	70	75	76	72	434
Mill Hill	60	62	61	66	64	60	373
North Stratfield	57	57	61	65	66	62	368
Osborn Hill	68	70	70	74	72	68	422
Riverfield	68	69	68	71	68	63	407
Roger Sherman	74	77	72	77	79	72	451
Stratfield	73	75	70	74	73	68	433
TOTAL	704	720	707	752	755	706	4344
Fairfield Public SchoolsElementary School Enrollment Projections 2031-32							
School	K	1	2	3	4	5	K-5th
Burr	69	75	74	75	77	77	447
Dwight	51	55	57	58	61	62	344
Holland Hill	71	68	68	66	75	75	423
Jennings	43	43	42	41	45	44	258
McKinley	68	73	73	73	75	77	439
Mill Hill	60	63	62	63	66	64	378
North Stratfield	56	59	62	62	68	67	374
Osborn Hill	67	72	72	70	73	72	426
Riverfield	68	69	69	68	67	69	410
Roger Sherman	73	78	75	72	79	77	454
Stratfield	76	75	73	70	73	74	441
TOTAL	702	730	727	718	759	758	4394
Fairfield Public SchoolsElementary School Enrollment Projections 2032-33							
School	K	1	2	3	4	5	K-5th
Burr	69	75	75	77	75	77	448
Dwight	51	55	57	59	59	61	342
Holland Hill	71	67	69	68	71	75	421
Jennings	42	43	42	43	43	44	257
McKinley	68	73	74	73	71	78	437
Mill Hill	60	63	63	64	62	65	377
North Stratfield	56	58	63	62	65	69	373
Osborn Hill	67	71	73	73	69	73	426
Riverfield	67	70	70	70	65	69	411
Roger Sherman	73	78	76	76	74	77	454
Stratfield	73	75	75	73	70	74	440
TOTAL	697	728	737	738	724	762	4386

Scenario 5

Elementary School Enrollment Projections 2022-23								Fairfield Public Schools Middle School Enrollment Projections 2022-23				Fairfield Public Schools High School Enrollment Projections 2022-23								
School	K	1	2	3	4	5	K-5th	School	6	7	8	6-8 Total	School	9	10	11	12	9-12 Total		
Burr	61	68	48	69	53	54	353	Fairfield Woods	230	253	257	740	Fairfield Warde	354	317	376	353	1400		
Dwight	36	45	47	53	50	58	289	Roger Ludlowe	253	256	276	785	Fairfield Ludlowe	383	362	418	353	1516		
Holland Hill	71	67	58	60	60	63	379	Tomlinson	201	202	205	608	Alternative HS	1	6	12	47	66		
Jennings	41	51	54	67	53	59	325	TOTAL	684	711	738	2133	TOTAL	738	685	806	753	2982		
McKinley	40	49	45	46	63	38	281	Fairfield Public Schools Middle School Enrollment Projections 2023-24								Fairfield Public Schools High School Enrollment Projections 2023-24				
Mill Hill	60	76	64	60	72	64	396	School	6	7	8	6-8 Total	School	9	10	11	12	9-12 Total		
North Stratfield	56	87	64	68	65	62	402	Fairfield Woods	248	232	256	736	Fairfield Warde	334	347	318	373	1372		
Osborn Hill	73	85	66	67	58	61	410	Roger Ludlowe	249	254	257	760	Fairfield Ludlowe	366	377	358	410	1511		
Riverfield	60	78	51	57	62	64	372	Tomlinson	153	202	207	562	Alternative HS	1	6	12	47	66		
Roger Sherman	65	61	78	69	64	60	397	TOTAL	650	688	720	2058	TOTAL	701	730	688	830	2949		
Stratfield	70	68	88	69	80	59	434	Fairfield Public Schools Middle School Enrollment Projections 2024-25								Fairfield Public Schools High School Enrollment Projections 2024-25				
TOTAL	633	735	663	685	680	642	4038	School	6	7	8	6-8 Total	School	9	10	11	12	9-12 Total		
Elementary School Enrollment Projections 2023-24								Fairfield Woods	243	249	234	726	Fairfield Warde	325	325	346	311	1307		
School	K	1	2	3	4	5	K-5th	Roger Ludlowe	250	248	252	750	Fairfield Ludlowe	354	359	371	346	1430		
Burr	55	65	69	50	69	52	360	Tomlinson	198	153	205	556	Alternative HS	1	6	12	47	66		
Dwight	40	40	47	50	54	51	282	TOTAL	691	650	691	2032	TOTAL	680	690	729	704	2803		
Holland Hill	65	70	67	58	67	61	388	Fairfield Public Schools Middle School Enrollment Projections 2025-26								Fairfield Public Schools High School Enrollment Projections 2025-26				
Jennings	51	42	52	55	69	53	322	School	6	7	8	6-8 Total	School	9	10	11	12	9-12 Total		
McKinley	47	42	50	44	46	65	294	Fairfield Woods	278	244	252	774	Fairfield Warde	315	317	325	340	1297		
Mill Hill	61	63	78	66	60	71	399	Roger Ludlowe	239	250	247	736	Fairfield Ludlowe	338	348	354	361	1401		
North Stratfield	64	57	91	66	69	66	413	Tomlinson	186	199	156	541	Alternative HS	1	6	12	47	66		
Osborn Hill	64	80	86	68	66	59	423	TOTAL	703	693	655	2051	TOTAL	654	671	691	748	2764		
Riverfield	61	61	79	52	56	63	372	Fairfield Public Schools Middle School Enrollment Projections 2026-27								Fairfield Public Schools High School Enrollment Projections 2026-27				
Roger Sherman	65	69	59	80	70	65	408	School	6	7	8	6-8 Total	School	9	10	11	12	9-12 Total		
Stratfield	69	72	68	90	69	82	450	Fairfield Woods	262	279	246	787	Fairfield Warde	275	308	318	320	1221		
TOTAL	642	661	746	679	695	688	4111	Roger Ludlowe	247	238	248	733	Fairfield Ludlowe	345	333	343	343	1364		
Elementary School Enrollment Projections 2024-25								Tomlinson	185	187	203	575	Alternative HS	1	6	12	47	66		
School	K	1	2	3	4	5	K-5th	TOTAL	694	704	697	2095	TOTAL	621	647	673	710	2651		
Burr	55	59	66	72	51	69	372	Fairfield Public Schools Middle School Enrollment Projections 2027-28								Fairfield Public Schools High School Enrollment Projections 2027-28				
Dwight	41	44	42	50	51	55	283	School	6	7	8	6-8 Total	School	9	10	11	12	9-12 Total		
Holland Hill	65	64	70	67	64	67	397	Fairfield Woods	318	264	281	863	Fairfield Warde	318	268	308	311	1205		
Jennings	52	52	43	53	59	70	329	Roger Ludlowe	268	247	238	753	Fairfield Ludlowe	343	339	328	332	1342		
McKinley	48	49	43	49	44	47	280	Tomlinson	191	185	190	566	Alternative HS	1	6	12	47	66		
Mill Hill	62	64	64	80	66	59	395	TOTAL	777	696	709	2182	TOTAL	662	613	648	690	2613		
North Stratfield	65	65	59	93	68	70	420	Fairfield Public Schools Middle School Enrollment Projections 2028-29								Fairfield Public Schools High School Enrollment Projections 2028-29				
Osborn Hill	65	69	80	87	66	66	433	School	6	7	8	6-8 Total	School	9	10	11	12	9-12 Total		
Riverfield	62	62	62	80	51	56	373	Fairfield Woods	271	320	266	857	Fairfield Warde	322	311	269	301	1203		
Roger Sherman	66	68	67	59	78	69	407	Roger Ludlowe	241	267	246	754	Fairfield Ludlowe	351	337	333	317	1338		
Stratfield	69	70	72	68	87	70	436	Tomlinson	186	192	189	567	Alternative HS	1	6	12	47	66		
TOTAL	650	666	668	758	685	698	4125	TOTAL	698	779	701	2178	TOTAL	674	654	614	665	2607		
Elementary School Enrollment Projections 2025-26								Fairfield Public Schools Middle School Enrollment Projections 2029-30								Fairfield Public Schools High School Enrollment Projections 2029-30				
School	K	1	2	3	4	5	K-5th	School	6	7	8	6-8 Total	School	9	10	11	12	9-12 Total		
Burr	55	60	61	69	73	51	369	Fairfield Woods	276	274	322	872	Fairfield Warde	314	315	312	263	1204		
Dwight	40	46	46	45	50	52	279	Roger Ludlowe	244	240	266	750	Fairfield Ludlowe	352	345	332	321	1350		
Holland Hill	66	66	65	71	74	65	407	Tomlinson	185	186	196	567	Alternative HS	1	6	12	47	66		
Jennings	51	53	53	44	55	58	314	TOTAL	705	700	784	2189	TOTAL	667	666	656	631	2620		
McKinley	47	50	50	42	48	44	281	Fairfield Public Schools Middle School Enrollment Projections 2030-31								Fairfield Public Schools High School Enrollment Projections 2030-31				
Mill Hill	62	65	65	66	80	65	403	School	6	7	8	6-8 Total	School	9	10	11	12	9-12 Total		
North Stratfield	65	66	68	61	97	69	426	Fairfield Woods	278	278	275	831	Fairfield Warde	347	307	315	304	1273		
Osborn Hill	64	69	69	81	86	66	435	Roger Ludlowe	252	243	239	734	Fairfield Ludlowe	399	347	340	322	1408		
Riverfield	61	63	63	63	78	51	379	Tomlinson	186	186	190	562	Alternative HS	1	6	12	47	66		
Roger Sherman	65	68	66	67	59	79	404	TOTAL	716	707	704	2127	TOTAL	747	660	667	673	2747		
Stratfield	69	70	69	72	67	90	437	Fairfield Public Schools Middle School Enrollment Projections 2031-32								Fairfield Public Schools High School Enrollment Projections 2031-32				
TOTAL	645	676	675	681	767	690	4134	School	6	7	8	6-8 Total	School	9	10	11	12	9-12 Total		
Elementary School Enrollment Projections 2026-27								Fairfield Woods	276	280	278	834	Fairfield Warde	318	338	306	307	1269		
School	K	1	2	3	4	5	K-5th	Roger Ludlowe	246	250	242	738	Fairfield Ludlowe	351	391	340	328	1410		
Burr	61	60	61	64	70	73	389	Tomlinson	186	186	189	561	Alternative HS	1	6	12	47	66		
Dwight	43	44	48	49	45	52	281	TOTAL	708	716	709	2133	TOTAL	670	735	658	682	2745		
Holland Hill	71	66	66	66	80	75	424	Fairfield Public Schools Middle School Enrollment Projections 2032-33								Fairfield Public Schools High School Enrollment Projections 2032-33				
Jennings	55	52	54	54	46	55	316	School	6	7	8	6-8 Total	School	9	10	11	12	9-12 Total		
McKinley	51	49	50	49	41	50	290	Fairfield Woods	296	277	280	853	Fairfield Warde	319	310	338	298	1265		
Mill Hill	66	65	65	67	65	78	406	Roger Ludlowe	265	245	249	759	Fairfield Ludlowe	355	344	383	328	1410		
North Stratfield	69	66	69	69	63	97	433	Tomlinson	200	186	189	575	Alternative HS	1	6	12	47	66		
Osborn Hill	68	69	70	70	80	86	443	TOTAL	761	708	718	2187	TOTAL	675	660	733	673	2741		
Riverfield	66	61	63	64	61	78	393	Fairfield Public Schools Middle School Enrollment Projections 2033-34								Fairfield Public Schools High School Enrollment Projections 2033-34				
Roger Sherman	70	69	67	66	67	59	398	School	6	7	8	6-8 Total	School	9	10	11	12	9-12 Total		
Stratfield	75	70	72	70	71	69	427	Fairfield Woods	296	277	280	853	Fairfield Warde	319	310	338	298	1265		
TOTAL	695	671	685	688	689	772	4200	Roger Ludlowe	265	245	249	759	Fairfield Ludlowe	355	344	383	328	1410		
Elementary School Enrollment Projections 2027-28								Tomlinson	200	186	189	575	Alternative HS	1	6	12	47	66		
School	K	1	2	3	4	5	K-5th	TOTAL	761	708	718	2187	TOTAL	675	660	733	673	2741		
Burr	62	65	62	64	65	70	388	Fairfield Public Schools Middle School Enrollment Projections 2034-35								Fairfield Public Schools High School Enrollment Projections 2034-35				
Dwight	43	48	46	51	49	47	284	School	6	7	8	6-8 Total	School	9	10	11	12	9-12 Total		
Holland Hill	72	70	65	66	72	79	424	Fairfield Woods	296	277	280	853	Fairfield Warde	319	310	338	298	1265		
Jennings	55	56	53	55	57	47	323	Roger Ludlowe	265	245	249	759	Fairfield Ludlowe	355	344	383	328	1410		
McKinley	51	53	50	49	48	42	293	Tomlinson	200	186	189	575	Alternative HS	1	6	12	47	66		
Mill Hill	67	69	67	68	67	65	403	TOTAL	761	708	718	2187	TOTAL	675	660	733	673	2741		
North Stratfield	71	71	70																	

Scenario 5

Entary School Enrollment Projections 2030-31							
School	K	1	2	3	4	5	K-5th
Burr	65	68	67	72	71	67	410
Dwight	43	47	47	54	55	50	296
Holland Hill	74	72	70	72	79	74	441
Jennings	55	55	55	58	61	57	341
McKinley	51	52	51	54	52	49	309
Mill Hill	67	68	69	73	72	67	416
North Stratfield	71	70	71	76	77	73	438
Osborn Hill	69	73	72	76	74	68	432
Riverfield	65	65	64	68	66	62	390
Roger Sherman	71	73	69	72	72	67	424
Stratfield	73	77	72	77	76	72	447
TOTAL	704	720	707	752	755	706	4344
Entary School Enrollment Projections 2031-32							
School	K	1	2	3	4	5	K-5th
Burr	65	68	68	69	72	70	412
Dwight	43	47	49	51	54	56	300
Holland Hill	74	73	72	70	79	79	447
Jennings	55	56	57	56	61	61	346
McKinley	51	54	53	50	53	53	314
Mill Hill	67	70	70	71	72	71	421
North Stratfield	70	72	73	72	79	78	444
Osborn Hill	69	74	73	73	74	74	437
Riverfield	65	66	66	65	67	66	395
Roger Sherman	70	74	71	69	72	72	428
Stratfield	73	76	75	72	76	78	450
TOTAL	702	730	727	718	759	758	4394
Entary School Enrollment Projections 2032-33							
School	K	1	2	3	4	5	K-5th
Burr	64	68	69	70	69	71	411
Dwight	43	47	50	53	52	55	300
Holland Hill	73	73	72	72	75	79	444
Jennings	55	56	57	58	59	61	346
McKinley	50	54	54	52	50	54	314
Mill Hill	66	70	71	72	70	72	421
North Stratfield	70	71	74	74	74	78	441
Osborn Hill	68	74	75	74	72	74	437
Riverfield	65	66	66	67	63	67	394
Roger Sherman	70	73	72	71	69	73	428
Stratfield	73	76	77	75	71	78	450
TOTAL	697	728	737	738	724	762	4386

# 2023-2024 Fairfield Public Schools Student Calendar

182 Instructional Days / 187 Teacher Days

Approved by BoE 12-13-2022

July 2023						
Su	Mo	Tu	We	Th	Fr	Sa
						1
2	3	4	5	6	7	8
9	10	11	12	13	14	15
16	17	18	19	20	21	22
23	24	25	26	27	28	29
30	31					

July 4—Independence Day

August 2023 (3)						
Su	Mo	Tu	We	Th	Fr	Sa
		1	2	3	4	5
6	7	8	9	10	11	12
13	14	15	16	17	18	19
20	21	22	23	24	25	26
27	28	29	30	31		

August 24-25, 28—PD Days

August 28—6th & 9th grade orientation

August 29—First Day of School

September 2023 (19)						
Su	Mo	Tu	We	Th	Fr	Sa
					1	2
3	4	5	6	7	8	9
10	11	12	13	14	15	16
17	18	19	20	21	22	23
24	25	26	27	28	29	30

September 4—Labor Day

September 19—Early Dismissal PK-12 (PD)

September 25—Yom Kippur

October 2023 (22)						
Su	Mo	Tu	We	Th	Fr	Sa
1	2	3	4	5	6	7
8	9	10	11	12	13	14
15	16	17	18	19	20	21
22	23	24	25	26	27	28
29	30	31				

October 11—Early Dismissal PSAT (HS only)

October 25—Early Dismissal, PK-8 Day Conferences (Not HS)

October 26—Early Dismissal, PK-8 Evening Conferences (Not HS)

November 2023 (18)						
Su	Mo	Tu	We	Th	Fr	Sa
			1	2	3	4
5	6	7	8	9	10	11
12	13	14	15	16	17	18
19	20	21	22	23	24	25
26	27	28	29	30		

November 7—Election Day All Day PD HS only, 1/2 PD-1/2 Day Conferences PK-8

November 10—Veterans Day

November 22—Early Dismissal PK-12

November 23-24—Thanksgiving

December 2023 (16)						
Su	Mo	Tu	We	Th	Fr	Sa
					1	2
3	4	5	6	7	8	9
10	11	12	13	14	15	16
17	18	19	20	21	22	23
24	25	26	27	28	29	30
31						

December 5—Early Dismissal, PK-12 (PD)

December 22—Early Dismissal PK-12

December 25-29—Winter Break

January 2024 (21)						
Su	Mo	Tu	We	Th	Fr	Sa
	1	2	3	4	5	6
7	8	9	10	11	12	13
14	15	16	17	18	19	20
21	22	23	24	25	26	27
28	29	30	31			

January 1—New Year's Day (Observed)

January 9—Early Dismissal PK-12 (PD)

January 15—Martin Luther King, Jr. Day

February 2024 (19)						
Su	Mo	Tu	We	Th	Fr	Sa
				1	2	3
4	5	6	7	8	9	10
11	12	13	14	15	16	17
18	19	20	21	22	23	24
25	26	27	28	29		

February 13—Early Dismissal PK-12 (PD)

February 16—February Break

February 19—Washington's Birthday

March 2024 (20)						
Su	Mo	Tu	We	Th	Fr	Sa
					1	2
3	4	5	6	7	8	9
10	11	12	13	14	15	16
17	18	19	20	21	22	23
24	25	26	27	28	29	30
31						

March 5—Early Dismissal PK-12 (PD)

March 19, 21—Early Dismissal PK-5 Only (Conference Days, PM Conf on Mar 21)

March 29—Good Friday

April 2024 (16)						
Su	Mo	Tu	We	Th	Fr	Sa
	1	2	3	4	5	6
7	8	9	10	11	12	13
14	15	16	17	18	19	20
21	22	23	24	25	26	27
28	29	30				

April 2—Early Dismissal PK-12 (PD)

April 10—Eid al-Fitr

April 15-19—Spring Break

May 2024 (21)						
Su	Mo	Tu	We	Th	Fr	Sa
			1	2	3	4
5	6	7	8	9	10	11
12	13	14	15	16	17	18
19	20	21	22	23	24	25
26	27	28	29	30	31	

May 27—Memorial Day





May 28—All Day PD

June 2024 (7)						
Su	Mo	Tu	We	Th	Fr	Sa
						1
2	3	4	5	6	7	8
9	10	11	12	13	14	15
16	17	18	19	20	21	22
23	24	25	26	27	28	29
30						

June 10—Early Dismissal PK-12

June 11—Early Dismissal PK-12 and Last Day of School

The first 6 snow days will extend the length of the school year. Additional snow days will reduce the April Break beginning with the last day, April 19th. The date of high school graduation will be set by the Board of Education in April 2024.

- No School 
- No School and Professional Development for Staff 
- Early Dismissal 
- Early Dismissal and Professional Development or Conferences 
- The last 2 days are Early Dismissal days for students only 

# 2023-2024 Fairfield Public Schools Student Calendar

182 Instructional Days / 187 Teacher Days

Approved by BoE 12-13-2022

July 2023						
Su	Mo	Tu	We	Th	Fr	Sa
						1
2	3	4	5	6	7	8
9	10	11	12	13	14	15
16	17	18	19	20	21	22
23	24	25	26	27	28	29
30	31					

July 4—Independence Day

August 2023 (3)						
Su	Mo	Tu	We	Th	Fr	Sa
		1	2	3	4	5
6	7	8	9	10	11	12
13	14	15	16	17	18	19
20	21	22	23	24	25	26
27	28	29	30	31		

August 24-25, 28—PD Days

August 28—6th & 9th grade orientation

August 29—First Day of School

September 2023 (19)						
Su	Mo	Tu	We	Th	Fr	Sa
					1	2
3	4	5	6	7	8	9
10	11	12	13	14	15	16
17	18	19	20	21	22	23
24	25	26	27	28	29	30

September 4—Labor Day

September 19—Early Dismissal PK-12 (PD)

September 25—Yom Kippur

October 2023 (22)						
Su	Mo	Tu	We	Th	Fr	Sa
1	2	3	4	5	6	7
8	9	10	11	12	13	14
15	16	17	18	19	20	21
22	23	24	25	26	27	28
29	30	31				

October 11—Early Dismissal PSAT (HS only)

October 25—Early Dismissal, PK-8 Day Conferences (Not HS)

October 26—Early Dismissal, PK-8 Evening Conferences (Not HS)

November 2023 (18)						
Su	Mo	Tu	We	Th	Fr	Sa
			1	2	3	4
5	6	7	8	9	10	11
12	13	14	15	16	17	18
19	20	21	22	23	24	25
26	27	28	29	30		

November 7—Election Day All Day PD HS only, 1/2 PD-1/2 Day Conferences PK-8

November 10—Veterans Day

November 22—Early Dismissal PK-12

November 23-24—Thanksgiving

December 2023 (16)						
Su	Mo	Tu	We	Th	Fr	Sa
					1	2
3	4	5	6	7	8	9
10	11	12	13	14	15	16
17	18	19	20	21	22	23
24	25	26	27	28	29	30
31						

December 5—Early Dismissal, PK-12 (PD)

December 22—Early Dismissal PK-12

December 25-29—Winter Break

January 2024 (21)						
Su	Mo	Tu	We	Th	Fr	Sa
	1	2	3	4	5	6
7	8	9	10	11	12	13
14	15	16	17	18	19	20
21	22	23	24	25	26	27
28	29	30	31			

January 1—New Year's Day (Observed)

January 9—Early Dismissal PK-12 (PD)

January 15—Martin Luther King, Jr. Day

February 2024 (19)						
Su	Mo	Tu	We	Th	Fr	Sa
				1	2	3
4	5	6	7	8	9	10
11	12	13	14	15	16	17
18	19	20	21	22	23	24
25	26	27	28	29		

February 13—Early Dismissal PK-12 (PD)

February 16—February Break

February 19—Washington's Birthday

March 2024 (20)						
Su	Mo	Tu	We	Th	Fr	Sa
					1	2
3	4	5	6	7	8	9
10	11	12	13	14	15	16
17	18	19	20	21	22	23
24	25	26	27	28	29	30
31						

March 5—Early Dismissal PK-12 (PD)

March 19, 21—Early Dismissal PK-5 Only (Conference Days, PM Conf on Mar 21)

March 29—Good Friday

April 2024 (15)						
Su	Mo	Tu	We	Th	Fr	Sa
	1	2	3	4	5	6
7	8	9	10	11	12	13
14	15	16	17	18	19	20
21	22	23	24	25	26	27
28	29	30				

April 2—Early Dismissal PK-12 (PD)

April 10—Eid al-Fitr

April 15-19—Spring Break

April 30—All Day PD

May 2024 (22)						
Su	Mo	Tu	We	Th	Fr	Sa
			1	2	3	4
5	6	7	8	9	10	11
12	13	14	15	16	17	18
19	20	21	22	23	24	25
26	27	28	29	30	31	





May 27—Memorial Day

June 2024 (7)						
Su	Mo	Tu	We	Th	Fr	Sa
						1
2	3	4	5	6	7	8
9	10	11	12	13	14	15
16	17	18	19	20	21	22
23	24	25	26	27	28	29
30						

June 10—Early Dismissal PK-12

June 11—Early Dismissal PK-12 and Last Day of School

The first 6 snow days will extend the length of the school year. Additional snow days will reduce the April Break beginning with the last day, April 19th. The date of high school graduation will be set by the Board of Education in April 2024.

- No School 
- No School and Professional Development for Staff 
- Early Dismissal 
- Early Dismissal and Professional Development or Conferences 
- The last 2 days are Early Dismissal days for students only 



**Special Meeting Notes  
Fairfield BoE; June 27, 2023**

**Call to order of the Special Meeting of the Board of Education and Roll Call**

Chairman Jennifer Jacobsen called the Special Meeting to order at 6:01PM. Present were members Carol Guernsey, Jennifer Jacobsen, Crissy Kelly, Jeff Peterson, Bonnie Rotelli, and Christine Vitale. Jessica Gerber, Nick Aysseh, and Jennifer Maxon-Kennelly arrived at 6:07PM.

**Discussion: Superintendent Evaluation**

Mrs. Rotelli moved/Mrs. Vitale seconded the recommended motion “that the Board of Education hereby moves to enter into executive session to discuss superintendent evaluation in accordance with Connecticut General Statute §CGS 1-210”

Ms. Guernsey, Mrs. Jacobsen, Mrs. Kelly, Mr. Peterson, Mrs. Rotelli, and Mrs. Vitale voted in favor.

Motion passed 6-0.

**Adjournment**

Mr. Peterson moved/Mrs. Rotelli seconded the recommended motion “that this Special Meeting of the Board of Education adjourn.”

Mr. Aysseh, Mrs. Gerber, Ms. Guernsey, Mrs. Jacobsen, Mrs. Kelly, Mrs. Maxon-Kennelly, Mr. Peterson, Mrs. Rotelli, and Mrs. Vitale voted in favor.

Motion passed 9-0.

Meeting adjourned at 7:17PM.